Motto:

"Ki Pumkhatna in Gualzawhna"

Lai Siangtho Bulphuh:

JOSHUA 1:9

" ...Pasian in ZCF Korea a kipat a kipan hong makaih in tu-in kum sawm bang hong cingta hi. Topa ompihna lo tawh hiciang kitung lo ding hi. ZCF kipawlna hong makaih Pastor te, OB makaite leh member khempeuh tungah zong lungdamna ihko hi. Kum sawm sungin Pasian in thupha tampi hong pia a, mimal tampi kikhangto banah innsap zong tampi mah ki om ta hi. ZCF in Kigin Ni (Saturday) nitak nai 9 leh Nipi Ni (Sunday) nitak nai 3 hun simin biakpiakna zong nuamtakin kizang den hi..."

ZOMI CHRISTIAN FELLOWSHIP

SOUTH KOREA

TIN JUBILEE MAGAZINE 2015-2025

TIN JUBILEE MAGAZINE

2015-2025

"TOPA HANGIN I KIPAK HI" LATE 126:3

ZOMI CHRISTIAN FELLOWSHIP

SOUTH KOREA

Sport Day (2024)

ZOMI CHRISTIAN FELLOWSHIP

S O U T H K O R E A

Zomi Christian Fellowship South Korea

Tin Jubilee Magazine

(2015 - 2025)

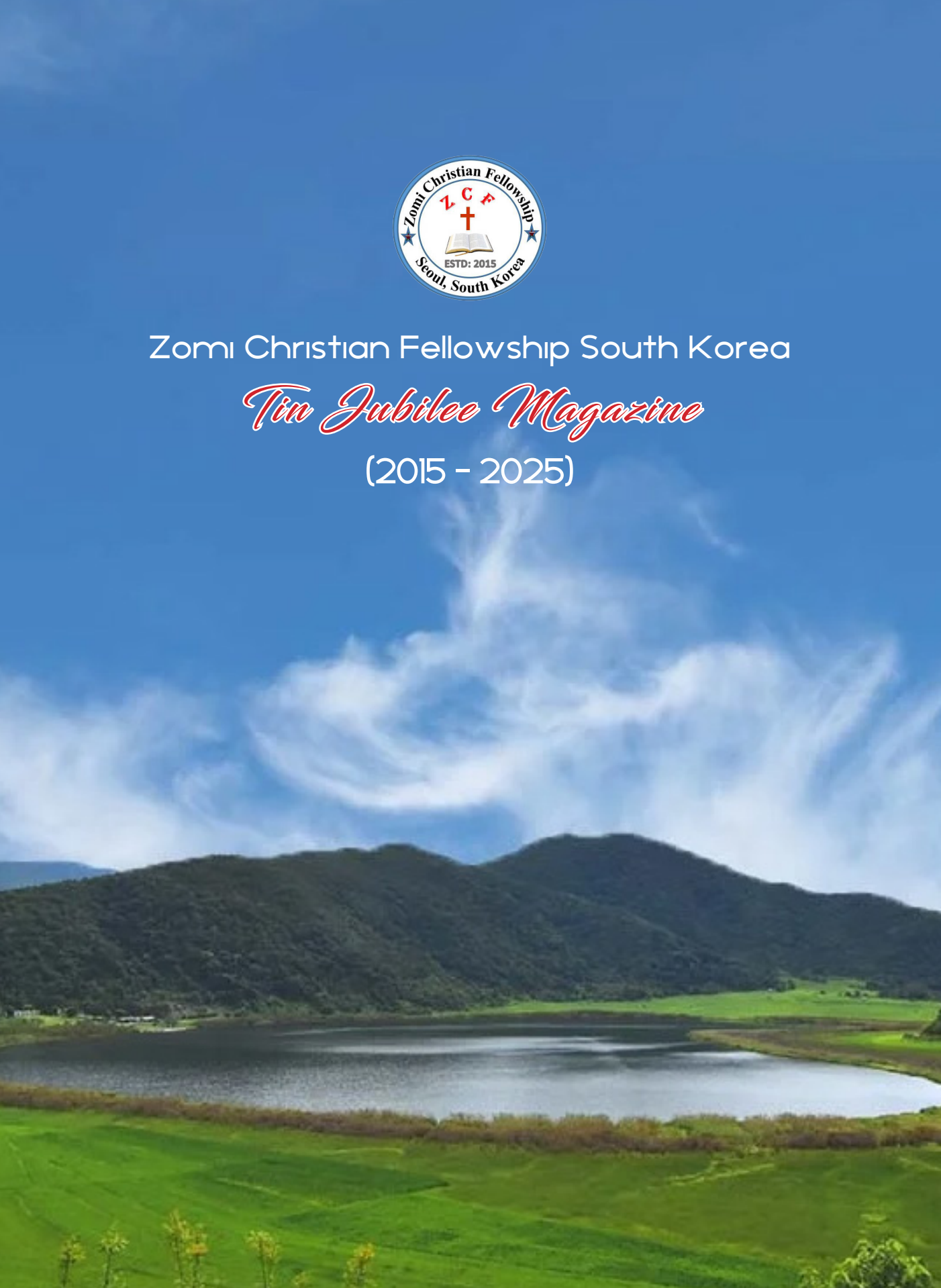

ZOMI CHRISTIAN FELLOWSHIP SOUTH KOREA
TIN JUBILEE MAGAZINE 2015-2025.

MOTTO:
"Kipum Khatna in Gualzawhna" (Joshua 1:9)

JUBILEE THUBULPHUH:
"Topa hangin i kipak hi" (Late 126:3)

TIN JUBILEE COMMITTEE
Sia Thawng Za Mung (Convener)
Dr. Do Than Suum (Recorder)
Rev. Suan Deih Piang
Pa Thang Suan Khai
Sia Kap Sian Muan
Tg. Langh Za Khual
Note: Jubilee Committee member teng in endik hong sep sak uh hi.

Copyright@2025 by Zomi Christian Fellowship South Korea
All right reserved.

Cover design
Taang Khual

Laigual/zeem
Dongpi

Laibu Bawlzah
500

Laibu Bawl Hun
March 2025

Laibu Bawlna Mun
Yangon

Laibu Hawmkhia
ZCF South Korea

Contact Address
Zomi Innpi
B-1, 10 Chorongmaeul-ro 4-gil, Seoul, South Korea
Postal code 07721
Email: zcfkorea2015@gmail.com

THUMASA

Zomi Christian Fellowship South Korea (ZCF Korea) Kum 10 cin dong hong makaih ih biak Pasian minthang tawntung ta hen! Pawlpi kipat cil panin, tuni dong Topa in hong makaihin, tu-in kum 10 cin Jubilee pawi khaam thei ih hi ta hi.

ZCF Korea in Zolai Zopau mah tawh biakpiak theih ding lunggulhna leh ih ngeinate limtak kepcing, laptoh theih nading lunggulhna tawh 2015 kum in a kiphut Pawlpi ahi hi. A kiphut tungin, mi tam lo khat tawh kipankhia himah taleh, Pasian' thupha tawh mimal tampi hong kibehlap banah, tu-in kipawlna picing khat hong hisak ta ahih manin thupha hong pia hong phungvuh tua ih biak Pasian min thangta hen!

ZCF Korea pen tukum 2025 ciangin kum 10 a cing ta ahi hi. Kum 10 sung Pasian in hong makaihnate, lungdamkohna leh phawkna in "Tin Jubilee Magazine" zong kibawl hi. Kum 10 sungah alamdang takin Pasian in hong huh in hong makaih den hi. Haksatna tuamtuam ih nawk hangin hong gualzawh pih toto hi. Kum sawm sung Topa hoihna suut ding hi leng sut khin zo lo ding hihang.

Hih laibu sungah Zomi sunga ih mipil, misiam leh Pasian mizatte in deihsakna tak tawh honggelhsak uh thului, thu manpha tampi kihel hi. Pasian thu, leitung pilna, minam vai leh ih ngeina thute akipan, tuhun khantohna tawh kitonkhawm pilna te leh minam sung hong kilemsak thei ding thului tampi banah, Pasian hoihna tecipanna limci tampi tak kihel hi.

Tua banah, ZCF Korea ii nasepna leh gamtatna tuamtuamte akipan photos tampi zong kihel hi. Tua ahih manin hih laibu pen Pasian hoihna a kilangsak bek hi lo-in, Pasian mizat tampite gelh thu tampi kihel ahih manin manpha mahmah in simhuai hi. Thului, thumanpha hong gelhsak khempeuh tungah zong lungdamna lianpi kong ko uh hi. Laibu hong piankhiat theih nadingin sum le paai, tha le ngal leh pilna siamna tawh ama pang khempeuh tungah lungdamna lianpi hong ko phapha ung.

Hih ZCF Korea "Tin Jubilee Magazine" laibu in Pasian' minthan nading leh, a sim kha mimal khat ciat adingin Pasian' hoihna thak amuhna uh leh nuntakna sungah phattuamna khat teitei a ngah na'ng uh, kote thungetna ahi hi.

Tin Jubilee Committee

Zomi Christian Fellowship South Korea

Tin Jubilee Magazine

(2015 - 2025)

A SUNGA KIHEL THUTE

Thumasa ..... Tin Jubilee Committee iii

I. ZCF-KOREA PHUTKHIATE LEH MAKAI SEM NGEITE

1. ZCF-Korea a phutkhia teng 3
2. 2015-2025 Makai sem ngei teng 5

II. ZCF-KOREA MEMBER TENG

1. A Ciahsa teng 12
2. 2025 Member teng 14
   a) Innkuan a om teng
   b) Nupa a om teng
   c) Mimal a om teng

III. ZCF-Korea Nasepte

1. 2015-2025 Mission Partner teng 28
2. Pahtawina piakte 36
3. Nahoih septe 49

IV. Tangthu

1. ZCF-Korea Piankhiatna thu ..... Rev. Dr. Cin Ngaih Lian 52
2. South Korea a om Zomite Kipawlna ..... Pa Siam Za Khai 56
3. Zomite Tangthu sutna ..... Rev. Dr. Gin Khan Khual 58
4. Korea Gam Tangthu tom ..... Sia Thawng Za Mung 63
5. Zomite Korea Gam tun na ..... Pa Thang Suan Khai 69

V. PASIAN THU

1. Theology Thubul Kikhelna..... Rev. Dr. Pau Khan En 74
2. Zomi Christianity leh Korea
   Christianity Etkakna tomno ..... Rev. Dr. David Thang Deih Lian 79
3. Tin Jubilee ..... Sia Kap Sian Muan 85
4. A Bei thei lo Pasian Hehpihna..... Lia Rosy Ngoih Lam Deih 87
5. Pasian Thu Ah A Dinkhol Korea Gamah
   A Siangtho Nuntakna ..... Rev. Khamkhual Hatzaw 89

VI. PILNA THU

1. Pil, Pilsinnazia leh a Zatsiamna dan ..... Prof. C. Thang Za Tuan 94
2. Zomi leh AI .....Dr. Nem Khan Dim 100
3. Zomi leh Coaching.....Sia Nang Lo Mung 103

VII. ZOMI LEH NGEINA

1. Zomi leh Hun Thak Paikhiatna.....Bishop Feliz Lian Khen Thang 108
2. Zomite Ngeina Mopi-Mo-khak ..... Rev. Dr. Cin Do Piang 112
3. Zomite ngeina naumin Phuah zia.....Rev. Suan Deih Piang 116
4. Gamdang tung Zomite .....Rev. Dr. J.M. Ngul Khan Pau 120

VIII. MAKAIHNA LEH KILEMKIKNA

1. Hong Ki Keel-Ki Sakthei Thupawlkhat..... Rev. Dr. Go Cin Zam 126
2. Zomite Kilemkik Hun hi ta..... Rev. Dr. Cin Deih Thang 130
3. Kilemna leh Khuavak banga Tangna ..... Taang Khual 133

IX. MISSION

1. Pastoral Ministry.....Rev. Kam Lian Mang 138
2. Tuhun Mission ..... Dr. Thang Gin Piang 141
3. Kawlte lakah Mission Nasepna sungah ka muh Thu ..Rev. Dim Lam Cin 142

X. ZCF THUPITNA

1. A Khang a Khanga Kimang ding Nasem ni ..... Dr. Do Than Suum 146
2. Kipawlna ii Manphatna..... Lia Cing Don Kim 148

XI. TEHCIPANNA

1. Topa in Na Sem Khial Ngei lo hi ..... Dr. Do Than Suum 149
2. Mit a Muh Khut a Lawn Pasian Ompihna ..... Pastor Ning Hau Niang 152

XII. THU TUAMTUAM

1. Tin Jubilee Zola pi..... 157
2. Jubilee ading a pia khia teng..... 158
3. Activities Photo section..... 161
   a) 2015 Kum Group Photo
   b) Lungdambawl leh Kum thak
   c) Sport Day
   d) Ngeina Pawi leh Ni thupi nite
   e) Korea Ngeina pawi Hunte ah
   f) Lengla pawlkhat tawh

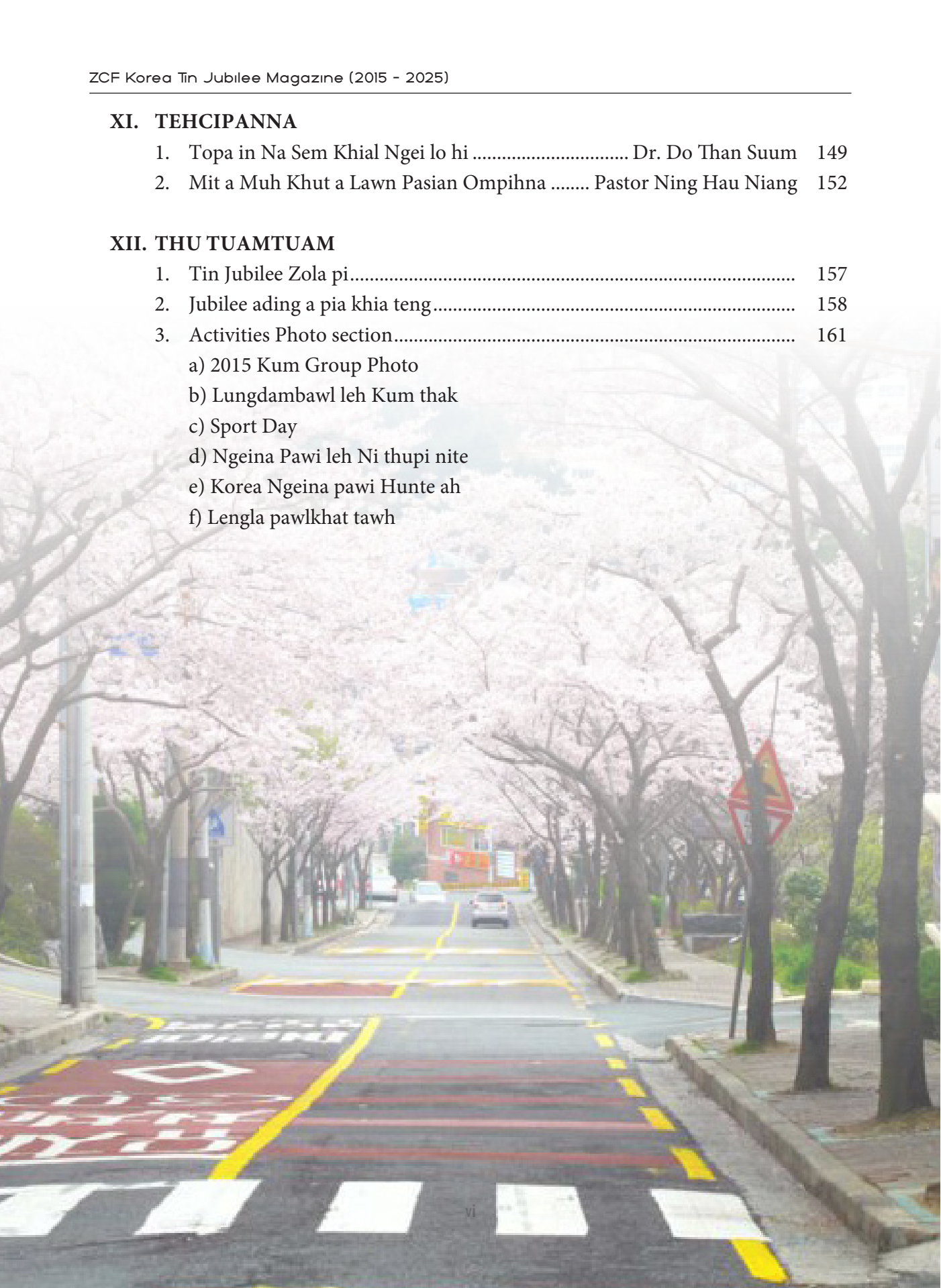

Zomi Christian Fellowship South Korea

Tin Jubilee Magazine

(2015 - 2025)

I.

ZCF-KOREA PHUTKHIATE LEH MAKAI SEM NGEITE

1. ZCF-KOREA A PHUTKHIA TENG

Rev. Dr. Cin Ngaih Lian

Rev. Dr. Cin Deih Thang

Rev. Suan Deih Piang

Pa Siam Za Khai

Pa Mang Suan Khai

Pa Thang Suan Khai

Pa Tual Suan Pau (L)

Rev. Dr. Pum Do Mung

Siamah Cing Za Luan

Siamah Cing Sian Lian

Dr. Thang Sian Man

Dr. Thang Gin Piang

1. ZCF-KOREA A PHUTKHIA TENG

Sia Thang Suan Dong

Sia Kam Lian Mang

Sia Kap Sian Muan

Dr. Cin Khaw Mung

Dr. Thang Shalom

Pa Langh Suan Khual

Tg. Kam Tung Pau

2. 2015-2025 MAKAI SEM NGEI TENG

2015 KUM MAKAI TENG

Pastor
Rev. Dr. Cin Ngaih Lian

President
Pa Siam Za Khai

Secretary
Pa Mang Suan Khai

Treasurer
Pa Thang Suan Khai

Accountant
Rev. Dr. Cin Deih Thang

Member
Rev. Dr. Pum Do Mung

2016 KUM MAKAI TENG

Pastor
Rev. Dr. Cin Ngaih Lian

President
Pa Mang Suan Khai

Secretary
Sia Kap Sian Muan

Treasurer
Sm. Cing Deih Hau

Vice President
Pa Thang Suan Khai

Asst. Secretary
Rev. Dr. Cin Deih Thang

Accountant
Dr. Cin Khaw Mung

Member
Sia Nang Sian Muang

2017 KUM MAKAI TENG

Pastor
Rev. Gin Sian Kam

President
Pa Thang Suan Khai

Secretary
Dr. Do Than Suum

Treasurer
Sm. Vial Khen Cing

Vice President
Rev. Suan Deih Piang

Asst. Secretary
Sia Thang Khan Lal

Accountant
Sm. Ning Hau Niang

Member
Pa Tual Suan Pau (L)

2018 KUM MAKAI TENG

Pastor
Rev. Suan Deih Piang

President
Pa Mang Suan Khai

Secretary
Sia Thawng Za Mung

Treasurer
Sm. Vial Khen Cing

Vice President
Sia Nang Sian Muang

Asst. Secretary
Sia Dal Lian Sang

Accountant
Dr. Cin Khaw Mung

Member
Dr. Do Than Suum

2019 KUM MAKAI TENG

Pastor
Sia Thawng Za Mung

President
Rev. Gin Sian Kam

Secretary
Sia Cin Ngaih Muang

Treasurer
Sia Khup Than Sang

Vice President
Dr. Thang Shalom

Asst. Secretary
Pa Thang Suan Khai

Accountant
Pa Dongh Lian Thang

Member
Sia Thang Khan Lal

2020 KUM MAKAI TENG

Pastor
Dr. Do Than Suum

President
Pa Thang Suan Khai

Secretary
Sia Kap Sian Muan

Treasurer
Sia Khup Than Sang

Vice President
Rev. Suan Deih Piang

Asst. Secretary
Dr. Thang Shalom

Accountant
Lia Cing Don Kim

Member
Pa Dal Kop Suum

2021 KUM MAKAI TENG

Pastor
Dr. Thang Shalom

President
Sia Thang Khan Lal

Secretary
Sia Khup Than Sang

Treasurer
Sm. Vial Khen Cing

Vice President
Dr. Do Than Suum

Asst. Secretary
Pa Cin Deih Thang

Accountant
Lia Niang San Lun

Member
Tg. Thawng Deih Tung

2022 KUM MAKAI TENG

Pastor
Sia Kap Sian Muan

President
Sia Thang Khan Lal

Secretary
Sia Khup Than Sang

Treasurer
Sm. Vial Khen Cing

Vice President
Pa Dongh Lian Thang

Asst. Secretary
Sm. Cing Deih Hau

Accountant
Tg. Khen Khan Khual

Member
Pa Dal Kop Suum

2023 KUM MAKAI TENG

Pastor
Sia Thawng Za Mung

President
Pa Thang Suan Khai

Secretary
Tg. Hau Lian Thang

Treasurer
Lia Man Zuun Niang

Vice President
Sia Khual Khaw Zam

Accountant
Tg. Thang Lam Thawn

2024 KUM MAKAI TENG

Pastor
Rev. Suan Deih Piang

President
Pa Thang Suan Khai

Secretary
Sia Kap Sian Muan

Treasurer
Lia Cing Don Kim

Vice President
Tg. Gin Suan Mang

Asst. Secretary
Tg. Thawng Deih Tung

Accountant
Lia Cing Don Man

Member
Sia Thawng Za Mung

2025 KUM MAKAI TENG

Pastor
Dr. Thang Shalom

President
Sia Khup Than Sang

Secretary
Tg. Nang Za Tung

Treasurer
Nu Zam San Vung

Vice President
Sm. Cing Deih Hau

Asst. Secretary
Tg. Langh Za Khual

Accountant
Sm. Vial Khen Cing

Zomi Christian Fellowship South Korea

Tin Jubilee Magazine

(2015 - 2025)

II.
ZCF-KOREA MEMBER TENG

I. A CIAHSA TENG

Rev. Dr. Cin Deih Thang
Tuimang 2015 - 2020

Rev. Dr. Pum Do Mung
Luangel 2015 - 2022

Rev. Gin Sian Kam
Phaiza 2015 - 2020

Rev. Dim Lam Cin
Phaltang 2016 -2018

Dr. Thang Gin Piang
Tuitawh 2015 - 2016

Dr. Cin Khaw Mung
Saipimual 2015 - 2023

Pa Siam Za Khai
Phaltang 2015 - 2016

Pa Tual Suan Pau (L)
Mualpi 2015 - 2017

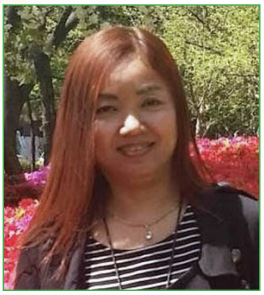

Sm. Cing Za Luan
Phunom 2015 - 2015

Pa Langh Suan Khual
Suangphei 2015 - 2018

Sia Thang Suan Dong
Mualpi 2015 - 2017

Sia Kam Lian Mang
Lingthuk 2015 - 2016

Sm. Ning Hau Niang
Phaiza 2015 - 2017

Nu Zen Lam Huai
Guasing 2015 - 2016

Pa BC Dabal Bahadur
Nepal 2016 - 2017

Nu Cing Son Niang
Tuivil 2015 - 2017

A CIAHSA TENG

Sia Lian Za Go
Thangzang 2016 - 2017

Tg. Gen Mun Khai
Tuimang 2016 - 2017

Sia Dal Lian Sang
Old Dalkhai 2016 - 2020

Nu Vung Khawm Nuam
Ngen Nung 2016 - 2016

Pa Khual Ngaih Mang
Seekpi 2018 - 2020

Nu Cing Sawn Hung
Keizaang (Ciingpikot) 2017 - 2020

Sia Lang Lian Thang Cin Thawn
Mualnuam 2019 - 2023

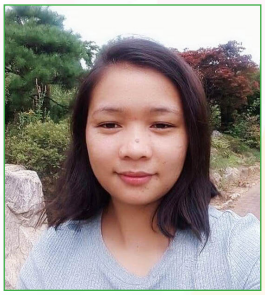

Lia Hau Sian Muang
Tuimui 2019 - 2020

Sia Thang Sian Kip
Keizaang 2020 - 2021

Lia Mang Muan Lian
Lang Zang 2021 - 2022

Tg. Samuel Kap Za Khai
Zozaang 2022 - 2024

Lia Cing Sian San Muang
Mualnuam 2022 - 2024

Sia Cin Ngaih Muang
Phaltang 2017 - 2024

Sia Thang Za Kham
Selbungh 2018 - 2024

2. 2025 MEMBER TENG

A) INNKUAN A OM TENG

Pa Thang Suan Khai (Anlangh) 2015
Sm. Cing Sian Lian (Old Dalkhai) 2015
Tg. Kap Suan Mang 2019

Sia Thawng Za Mung (Phaiza) 2016
Nu Dim Hau Nuam (Phaiza) 2023
Lia Vung Khan Lun 2023

Pa San Thein (Munlai)	2021
Nu Niang Lam Dim (Munlai)	2021
Tg. Peter Lian Suan Kim	2021
Lia Cing Lam Lun	2021
Lia Esther Mung Lam Cing	2021

Pa Cin Deih Thang (Zaangtui)	2018	Lia Taang Sian Zuun	2023
Nu Pau Khawl Vung (Bapi)	2021		

Pa Kap Ngaih Lian (Kawlpi)	2022	Lia Ning Khan Nuam	2022
Nu Awi Kem Cing (Nahnuai)	2022	Tg. Kham Sian Sang	2024

Pa Kap Mun Mang (Tauleng) 2024
Nu Don Za Ngai (Tauleng) 2024
Lia Esther Vung Khan Dim 2024
Tg. Mung Deih Khup 2024

Rev. Mang Ngaih Cin (Suangphei) 2024
Sm. Ning Sian Vung (Suangphei) 2024
Tg. Joseph Lang Khua Khai 2024
Tg. Dal Lam Tuang 2024

2. 2025 MEMBER TENG

B) NUPA A OM TENG

Rev. Dr. Cin Ngaih Lian (Tuizaang) 2015
Dr. Thang Sian Man (Mualpi) 2015

Dr. Do Than Suum (Tonzang) 2015
Nu Man Sian Dim (Nahnuai/Taaklam) 2022

Sia Cin Khen Kap (Kham Singgial) 2015
Sm. Vial Khen Cing (Luangel) 2015

Sia Khup Than Sang (Phaiza) 2017
Nu Zam Lian Niang (Suang Sang) 2023

Pa Cin Lam Khual (Zung) 2019
Nu Zam San Vung (Keeltal) 2021

2. 2025 MEMBER TENG

C) MIMAL A OM TENG

Rev. Suan Deih Piang
Lingthuk, 2015

Pa Mang Suan Khai
Selbungh, 2015

Sia Kap Sian Muan
Phaltang, 2015

Dr. Thang Shalom
Luangel, 2015

Sia Nang Sian Muang
Pyidawtha, 2015

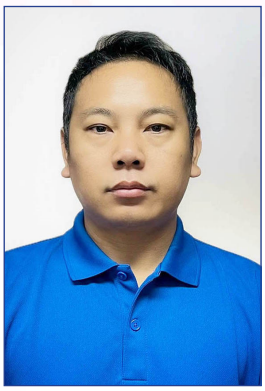

Sia Thang Khan Lal
Paldai, 2015

Sm. Cing Deih Hau
Phaiza, 2015

Tg. Gin Suan Mang
Zaangtui, 2016

U Khai Khaw Cin Mang
Kale, 2017

Tg. Lian Deih Mang
Mualnuam, 2017

Pa Dal Kop Suum
Thalmual, 2017

Pa Dongh Lian Thang
Thalmual, 2017

MIMAL A OM TENG

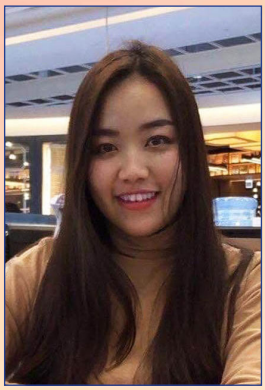

Lia Mang Sian Cing
Kalay Myo, 2018

Sia Khual Khaw Zam
Saipimual, 2018

Tg. Thang Sian Khual
Heilei, 2018

Tg. Hau Nei Lal
Paldai, 2018

Tg. Thawng Sian Sang
Mual Zaang, 2018

Tg. Thang Lam Thawn
Phaiza, 2018

Lia Cing Don Kim
Zampi, 2018

Lia Nang San Lun
Buanli, 2018

Tg. Khen Khan Khual
Tuitum, 2018

Tg. Thawng Deih Tung
Tual Mu, 2018

Lia Singsei Mary Chinneihoi
Haokip - Saikul, 2018

Pa Suan Cin Kham
Saipimual, 2020

MIMAL A OM TENG

Pa Khup Ngaih Lian
Suangphei, 2020

Tg. Tung Suan Mang
Heilei, 2020

Tg. Thawn Suan Sian Tung
Piang - Kalay Myo, 2021

Tg. Hau Lian Thang
Keeltal, 2021

Lia Man Zuun Niang
Guasing, 2021

Tg. Thang Khen Kap
Ciingpikot (Keizaang), 2021

Tg. Nang Za Tung
Anlangh, 2021

Pa Thang Khan Kim
Lophei, 2021

Tg. Lam Sawm Tung
Laaitui, 2021

Tg. Zam Muan Khai
Tonzang, 2021

Lia Lian Deih Cing
Phaitu, 2021

Lia Rosy Ngoih Lam Deih
Ngalzaang, 2022

MIMAL A OM TENG

Lia Nian Sian Muang
Anlun, 2022

Lia Cing Don Man
Phaiza, 2022

Lia Mawi Biak Sang
Pimpih, 2022

Tg. Suan Za Tuang
Lingthuk, 2022

Lia Cing Suan Lun
Tung Zang, 2022

Lia Cing Sian Lam
Suang Sang, 2022

Tg. Langh Za Khual
Phaiza, 2022

Tg. Thang Len Kap
Tuisau, 2022

Tg. Zam Khan Lian
Mualbeem, 2022

Lia Man Lun Kim
Luangel, 2022

Tg. Go Sawm Lian
Zampi, 2022

Lia Anna Zam Lun Cing
Suanghoih, 2022

MIMAL A OM TENG

Tg. Nang Cin Sang
Phunom, 2022

Lia Niang Deih Cing
Saipimual, 2022

Tg. Gin Sian Suut
Vangteh, 2022

Lia Ning Deih Zam
Haiciin, 2022

Lia Niang Deih Lun
Tuikhal, 2022

Lia Vung Mun Ngai
Haiciin, 2022

Pa Thang Khaw Khai
Suangphei, 2023

Pa Thang Sian Muang
Anlun, 2023

Tg. Kham Sian Lian
Keeltal, 2023

Tg. David Lian Sian Mang
Keeltal, 2023

Lia Khoi Sen Huai
Thaang Nuai, 2023

Tg. Hau Khan Tung
Thaang Nuai, 2023

MIMAL A OM TENG

Lia Ning Hau Cing
Mualpi, 2023

Lia Niang Huai Lian
Phaiza, 2023

Lia Dam Sian Nem
Tual Zang, 2023

Tg. Niang Suan Tuang
Tuisau, 2023

Tg. Thawng Do Mang
Letpanchawng, 2023

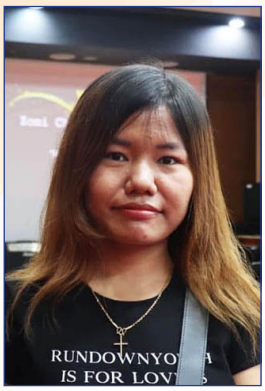

Lia Vung Lawh Cing
Tuikhal, 2023

Lia Van Nuam Thiang
Ngalzaang, 2023

Lia Ning Nuam Cing
Buanli, 2023

Lia Niang Nem Nuam
Pimpih, 2023

Lia Thawng San Kim
Ngen Nung , 2023

Tg. Sing Za Mung
Tuizaang , 2023

Tg. Kam Tung Pau
Suang Sang , 2023

MIMAL A OM TENG

Tg. Samuel Cin Van Siam
Old Dalkhai, 2024

Lia Cing San Nem
Phaitu, 2024

Sia Chongloi Mangkai
Taphou, 2024

Lia Cing Lam Kim
Tualmu, 2024

Lia Cing Lam Huai
T.K. Suangpi, 2024

Lia Lian Sian Huai
Zampi, 2024

Tg. Dal Sian Muan Tuang
Keeltal, 2024

Tg. Thang Sian Hau
Ngennung, 2024

Rev. Pau Thawn Dal
SawBuaYeShin, 2024

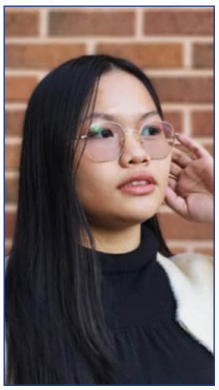

Lia Dim Sian Hung
SawBuaYeShin, 2024

Tg. Nang Sian Khup
Suangphei, 2024

Lia Niang Lam Cing
Tual Mu, 2024

Tg. Lian Deih Mang
Laaitui, 2025

Zomi Christian Fellowship South Korea

Tin Jubilee Magazine

(2015 - 2025)

III.

ZCF-KOREA NASEPTE

1. ZCF KOREA MISSION PARTNERS (2015 - 2025)

NO	MIN	REGION	REMARK
2015			
1	Siamah Aung Suh Mon	Myaungmya	
2016			
1	Siamah Aung Suh Mon	Myaungmya	
2	Rev. Pau Thawn Dal	Dala	
2017			
1	Siamah Aung Suh Mon	Myaungmya	
2	Rev. Pau Thawn Dal	Dala	
2018			
1	Rev. Dr. Cin Ngaih Lian	Khaikam	
2	Siamah Cing Khawm Kim	Yuzana	
2019			
1	Rev. Dim Lam Cin	Dagon Seikkan	
2	Rev. Pau Khan Khual	Yuzana	
2020			
1	Sia Thang Suan Dong	Yuzana	
2	Rev. Pum Sawm Mang	North Dagon	
2021			
1	Rev. Dr. Cin Deih Thang	Yangon	
2	Sia Gin Sian Khual	Kalaw	
2022			
1	Sia Dal Lian Sang	Yangon	
2	Rev. Kap Than Kam	Hlaingthaya	
2023			
1	Rev. Gin Sian Kam	Tedim	
2	Rev. Dim Lam Cin	Dagon Seikkan	
2024			
1	Rev. Dr. Pum Do Mung	Hmawbi	
2	Rev. Piang Suan Thang	Shwepyitha	
3	Sia Mang Biak Sang	Pathein	
2025			
1	Dr. Cin Khaw Mung	Tahan	
2	Sia Hau Khan Dal	Tantabin	
3	Sia Mang Biak Sang	Pathein	

ZCF KOREA MISSION PARTNERS (2015 - 2025)

2016; 2017 - Rev. Pau Thawn Dal, Dala

2018 - Rev. Dr. Cin Ngaih Lian, Khaikam

ZCF KOREA MISSION PARTNERS (2015 - 2025)

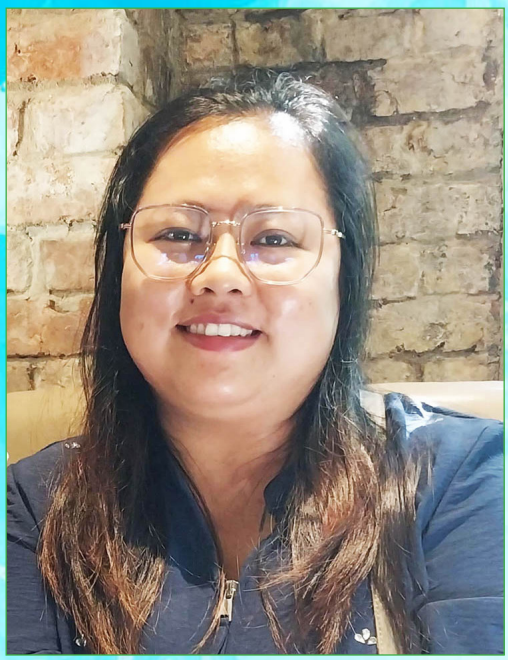

2018 - Siamah Cing Khawm Kim, Yuzana

2020 - Sia Thang Suan Dong, Yuzana

2019; 2023 - Rev. Dim Lam Cin, Dagon Seikkan

ZCF KOREA MISSION PARTNERS (2015 - 2025)

2019 - Rev. Pau Khan Khual, Yuzana

2020 - Rev. Pum Sawm Mang, North Dagon

ZCF KOREA MISSION PARTNERS (2015 - 2025)

2021 - Rev. Dr. Cin Deih Thang, Yangon

2021 - Sia Gin Sian Khual, Kalaw

2022 - Sia Dal Lian Sang, Yangon

ZCF KOREA MISSION PARTNERS (2015 - 2025)

2022 - Rev. Kap Than Kam, Hlaingthaya

2023 - Rev. Gin Sian Kam, Tedim

ZCF KOREA MISSION PARTNERS (2015 - 2025)

2024 - Rev. Dr. Pum Do Mung, Hmawbi

2024 - Rev. Piang Suan Thang, Shwepyitha

ZCF KOREA MISSION PARTNERS (2015 - 2025)

2024; 2025 - Sia Mang Biak Sang, Pathein

2025 - Dr. Cin Khaw Mung, Tahan

ZCF KOREA MISSION PARTNERS (2015 - 2025)

2025 Sia Hau Khan Dal, Tantabin

3. PAHTAWINA PIAKTE (A) FOUNDER TE PAHTAWINA

TIN JUBILEE
(2015 - 2025)
FOUNDERTE PAHTAWINA
REV. DR. CIN DEIH THANG
in Zomi Christian Fellowship South Korea
(ZCF Korea) hong piankhiat nadingin na mapanna
te hangin lungdamna leh zahtakna lianpi tawh hih
"PAHTAWINA" kong pia uh hi.
"Hoih mahmah hi, a hoih a citak nasem pa aw ..." (Matthai 25:23)
March 9, 2025
Zomi Christian Fellowship South Korea

TIN JUBILEE
(2015 - 2025)
FOUNDERTE PAHTAWINA
REV. SUAN DEIH PIANG
in Zomi Christian Fellowship South Korea
(ZCF Korea) hong piankhiat nadingin na mapanna
te hangin lungdamna leh zahtakna lianpi tawh hih
"PAHTAWINA" kong pia uh hi.
"Hoih mahmah hi, a hoih a citak nasem pa aw ..." (Matthai 25:23)
March 9, 2025
Zomi Christian Fellowship South Korea

TIN JUBILEE
(2015 - 2025)
FOUNDERTE PAHTAWINA
PA SIAM ZA KHAI
in Zomi Christian Fellowship South Korea
(ZCF Korea) hong piankhiat nadingin na mapanna
te hangin lungdamna leh zahtakna lianpi tawh hih
"PAHTAWINA" kong pia uh hi.
"Hoih mahmah hi, a hoih a citak nasem pa aw ..." (Matthai 25:23)
March 9, 2025
Zomi Christian Fellowship South Korea

TIN JUBILEE
(2015 - 2025)
FOUNDERTE PAHTAWINA
PA MANG SUAN KHAI
in Zomi Christian Fellowship South Korea
(ZCF Korea) hong piankhiat nadingin na mapanna
te hangin lungdamna leh zahtakna lianpi tawh hih
"PAHTAWINA" kong pia uh hi.
"Hoih mahmah hi, a hoih a citak nasem pa aw ..." (Matthai 25:23)
March 9, 2025
Zomi Christian Fellowship South Korea

TIN JUBILEE
(2015 - 2025)
FOUNDERTE PAHTAWINA
PA THANG SUAN KHAI
in Zomi Christian Fellowship South Korea
(ZCF Korea) hong piankhiat nadingin na mapanna
te hangin lungdamna leh zahtakna lianpi tawh hih
"PAHTAWINA" kong pia uh hi.
"Hoih mahmah hi, a hoih a citak nasem pa aw ..." (Matthai 25:23)
March 9, 2025
Zomi Christian Fellowship South Korea

TIN JUBILEE
(2015 - 2025)
FOUNDERTE PAHTAWINA
PA TUAL SUAN PAU
in Zomi Christian Fellowship South Korea
(ZCF Korea) hong piankhiat nadingin na mapanna
te hangin lungdamna leh zahtakna lianpi tawh hih
"PAHTAWINA" kong pia uh hi.
"Hoih mahmah hi, a hoih a citak nasem pa aw ..." (Matthai 25:23)
March 9, 2025
Zomi Christian Fellowship South Korea

TIN JUBILEE
(2015 - 2025)
FOUNDERTE PAHTAWINA
REV. DR. PUM DO MUNG
in Zomi Christian Fellowship South Korea
(ZCF Korea) hong piankhiat nadingin na mapanna
te hangin lungdamna leh zahtakna lianpi tawh hih
"PAHTAWINA" kong pia uh hi.
"Hoih mahmah hi, a hoih a citak nasem pa aw ..." (Matthai 25:23)
March 9, 2025
Zomi Christian Fellowship South Korea

TIN JUBILEE
(2015 - 2025)
FOUNDERTE PAHTAWINA
SIAMAH CING ZA LUAN
in Zomi Christian Fellowship South Korea
(ZCF Korea) hong piankhiat nadingin na mapanna
te hangin lungdamna leh zahtakna lianpi tawh hih
"PAHTAWINA" kong pia uh hi.
"Hoih mahmah hi, a hoih a citak nasem pa aw ..." (Matthai 25:23)
March 9, 2025
Zomi Christian Fellowship South Korea

TIN JUBILEE
(2015 - 2025)
FOUNDERTE PAHTAWINA
SIAMAH CING SIAN LIAN
in Zomi Christian Fellowship South Korea
(ZCF Korea) hong piankhiat nadingin na mapanna
te hangin lungdamna leh zahtakna lianpi tawh hih
"PAHTAWINA" kong pia uh hi.
"Hoih mahmah hi, a hoih a citak nasem pa aw ..." (Matthai 25:23)
March 9, 2025
Zomi Christian Fellowship South Korea

TIN JUBILEE
(2015 - 2025)
FOUNDERTE PAHTAWINA
DR. THANG SIAN MAN
in Zomi Christian Fellowship South Korea
(ZCF Korea) hong piankhiat nadingin na mapanna
te hangin lungdamna leh zahtakna lianpi tawh hih
"PAHTAWINA" kong pia uh hi.
"Hoih mahmah hi, a hoih a citak nasem pa aw ..." (Matthai 25:23)
March 9, 2025
Zomi Christian Fellowship South Korea

TIN JUBILEE
(2015 - 2025)
FOUNDERTE PAHTAWINA
DR. THANG GIN PIANG
in Zomi Christian Fellowship South Korea
(ZCF Korea) hong piankhiat nadingin na mapanna
te hangin lungdamna leh zahtakna lianpi tawh hih
"PAHTAWINA" kong pia uh hi.
"Hoih mahmah hi, a hoih a citak nasem pa aw ..." (Matthai 25:23)
March 9, 2025
Zomi Christian Fellowship South Korea

TIN JUBILEE
(2015 - 2025)
FOUNDERTE PAHTAWINA
SIA THANG SUAN DONG
in Zomi Christian Fellowship South Korea
(ZCF Korea) hong piankhiat nadingin na mapanna
te hangin lungdamna leh zahtakna lianpi tawh hih
"PAHTAWINA" kong pia uh hi.
"Hoih mahmah hi, a hoih a citak nasem pa aw ..." (Matthai 25:23)
March 9, 2025
Zomi Christian Fellowship South Korea

TIN JUBILEE
(2015 - 2025)
FOUNDERTE PAHTAWINA
SIA KAM LIAN MANG
in Zomi Christian Fellowship South Korea
(ZCF Korea) hong piankhiat nadingin na mapanna
te hangin lungdamna leh zahtakna lianpi tawh hih
"PAHTAWINA" kong pia uh hi.
"Hoih mahmah hi, a hoih a citak nasem pa aw ..." (Matthai 25:23)
March 9, 2025
Zomi Christian Fellowship South Korea

TIN JUBILEE
(2015 - 2025)
FOUNDERTE PAHTAWINA
SIA KAP SIAN MUAN
in Zomi Christian Fellowship South Korea
(ZCF Korea) hong piankhiat nadingin na mapanna
te hangin lungdamna leh zahtakna lianpi tawh hih
"PAHTAWINA" kong pia uh hi.
"Hoih mahmah hi, a hoih a citak nasem pa aw ..." (Matthai 25:23)
March 9, 2025
Zomi Christian Fellowship South Korea

TIN JUBILEE
(2015 - 2025)
FOUNDERTE PAHTAWINA
DR. CIN KHAW MUNG
in Zomi Christian Fellowship South Korea
(ZCF Korea) hong piankhiat nadingin na mapanna
te hangin lungdamna leh zahtakna lianpi tawh hih
"PAHTAWINA" kong pia uh hi.
"Hoih mahmah hi, a hoih a citak nasem pa aw ..." (Matthai 25:23)
March 9, 2025
Zomi Christian Fellowship South Korea

TIN JUBILEE
(2015 - 2025)
FOUNDERTE PAHTAWINA
DR. THANG SHALOM
in Zomi Christian Fellowship South Korea
(ZCF Korea) hong piankhiat nadingin na mapanna
te hangin lungdamna leh zahtakna lianpi tawh hih
"PAHTAWINA" kong pia uh hi.
"Hoih mahmah hi, a hoih a citak nasem pa aw ..." (Matthai 25:23)
March 9, 2025
Zomi Christian Fellowship South Korea

TIN JUBILEE
(2015 - 2025)
FOUNDERTE PAHTAWINA
PA LANGH SUAN KHUAL
in Zomi Christian Fellowship South Korea
(ZCF Korea) hong piankhiat nadingin na mapanna
te hangin lungdamna leh zahtakna lianpi tawh hih
"PAHTAWINA" kong pia uh hi.
"Hoih mahmah hi, a hoih a citak nasem pa aw ..." (Matthai 25:23)
March 9, 2025
Zomi Christian Fellowship South Korea

TIN JUBILEE
(2015 - 2025)
FOUNDERTE PAHTAWINA
TG. KAM TUNG PAU
in Zomi Christian Fellowship South Korea
(ZCF Korea) hong piankhiat nadingin na mapanna
te hangin lungdamna leh zahtakna lianpi tawh hih
"PAHTAWINA" kong pia uh hi.
"Hoih mahmah hi, a hoih a citak nasem pa aw ..." (Matthai 25:23)
March 9, 2025
Zomi Christian Fellowship South Korea

(B) HWASEONG PAWLPITE PAHTWINA

(C) REV. DR. KAM KHAW THANG PAHTAWINA

Rev. Dr. Kam Khaw Thang Pahtawina

Rev. Dr. Kam Khaw Thang (A Manpha Zuapa)

(D) REV. DR. CIN NGAIH LIAN PAHTAWINA

ZOMI CHRISTIAN FELLOWSHIP
SOUTH KOREA

PAHTAWINA LAIPI

Rev. Dr. Cin Ngaih Lian

in Zomi Christian Fellowship, South Korea din zawh 2015 a kipan Pawlpi leh Pawlpi mite a ding ci taktak le deihsakna tak tawh kikhop nading Biakinn leh honghuh hongpanpih ding Korea Pawlpite nong zonsak lungdam lahna in hih 'pahtawina laipi' lungkim tak in kongpia uh hi.

(Pa Thang Sian Khai)
President

(Sia Kap Sian Muan)
Secretary

(Sia Do Than Suum)
Pastor

GAM LEH MINAM A DING NAHOIH SEPTE

A hunhun in **Zomi Christian Fellowship South Korea** Pawlpi in Pasian zahtak-na leh minam veina tawh mapannate a nuai a bangin kinei hi.

1. **Dr. Kam Khaw Thang:** 2015 kum in, Zolai tawh Laisiangtho bup hong teikhia masa pen a hi Dr. Kam Khaw Thang "A Manpha Pen Zuapa" cih Pahtawina Laipi leh MMK 200,000 kipia hi.
2. **Lia Niang Sian Tawi Lun:** 2015 kum in, 2014-2015 tansawm pilsin kum ah All Distinction tawh gualzawhna hong ngah a hi Lia Niang Sian Tawi Lun kumpite vaihawmna tawh Korea hongpai sungin, Pawlpi' min tawh Won 100,000 sunsiah kitun hi.
3. **ZYA Kalay:** 2016 kum in KalayMyo Zomi Youth Association te Zum (office) lamna ding Pawlpi min tawh Won 100,000 leh member sungpan sum dong in kipia hi.
4. **ZNCM:** 2016 kum mah in, Kawlpi a ZNCM makaihna tawh ki bawlding "Zomi Nam Ni" (2017) bawl nang, Pawlpi' min tawh Won 100,000 leh member sungpan sum dong in kipia hi.
5. **All Distinction Ngahte Pahtawina:** 2016 kum mah in 2015-2016 Pilsinkum Zomi sung ah Kawlgambup pan Tansawm All Distiction ngah mi 4 te Pahtawina Laipi leh sum kipia hi.
6. **Zomi Innkuan Delhi:** 2019 kum in Zomi Innkuan Delhi (ZID) te' zumsap nading hong ngetna uh tawh kizui in Won 606,000 tawh ki panpih hi.
7. **Rev. Dr. Cin Ngaih Lian Pahtawina:** 2020 kum in, ZCF Korea Pawlpi ah Pastor sem masa pen leh founder te lak ah khat a hi Rev. Dr. Cin Ngaih Lian damlohna tawh lupna tung beel in innlam ah hong omteh, Pawlpi a ding a mapan nate zahtakna tawh "Pahtawina Laipi" leh Won 500,000 kipia hi.

8. **ZCDC:** 2020 kum in, Kawlpi ZYA te makaihna tawh Kaplei Veng a Zomi Community Development Center (ZCDC) mun lei na'ng huhngetna tungtawngin, Pawlpi' min tawh MMK 1500,000 kipia hi.
9. **Tedim ICU:** 2020 kum mah in, Tedim zato ah ICU neihzawh na'ng hanciamna ah, Pawlpi' min tawh MMK 500,000 ki khak hi.
10. **Sm. Ning Hau Niang:** 2020 kum mah in, Malay a om Simah Ning Hau Niang (member lui) zato a kilah na'ng sum huhngetna hong neih bang in, Pawlpi' min in Won 1,000,000 tawh ki huh hi.
11. **Covid-19 Huhna:** 2021 kum in, Covid-19 dongtuak huhna a nuai ah Zogam khuapite ah dongtuak huhna kipiakhia hi.
    (1) Kawlpi ah T & T Covid Center kipawlna tungah MMK 2,184,500.
    (2) Tedim ah Covid-19 Relief Emergency Committee te tungah MMK 2,184,500.
    (3) Tonzang ah Tonzang Christian Fellowship Covid-19 Relief-Branch tungah MMK 2,184,500.
    (4) Cikha ah Z.Y.A. Covid-19 Committee Cikha Myo tungah MMK 2,184,500.
12. **Anlangh Khua leh Phaiza Khua Huhna:** 2022 kum in, Anlangh Khua leh Phaiza Khua-te mencim dongtuahna uh tawh kisai huhngetna om bang in, Khua khat ah Won 500,000 ta tawh ki panpih hi.
13. **MCC:** 2022 kum in Yangon a Miracle Christian Center biakinn lam na ding Siamah Ngai Khan Man in huhna hong ngetna om bang in, Pawlpi' min tawh Won 200,000 kipia hi.
14. **Innkang Huhna:** 2024 kum, Kawlgam buaina hangin member sung a innkang omte huhna kinei a, tua lai-ah Lia Nang San Lun (Pyidawta Khua) te' inn zong kihel kha ahih manin, Pawlpi min in Won 1,240,000 tawh phakna kinei hi.
15. **Pa Lalrama Huhna:** 2024 kum mah in, Korea a om Mizo Community sung a member khat ahi Pa Lalrama damlo tuahsiatna hangin huh ngetna tawh kizui-in, Pawlpi min in Won 900,000 tawh phakna kinei hi.

Zomi Christian Fellowship South Korea

Tin Jubilee Magazine

(2015 - 2025)

IV.

TANGTHU

ZOMI CHRISTIAN FELLOWSHIP SOUTH KOREA TANGTHU

Rev. Dr. Cin Ngaih Lian
Senior Pastor
Tuizang Baptist Church, Tuizang Khua

Thumasa

Zomi Christian Fellowship, South Korea (ZCF) kum 10 cin Tin Jubilee Magazine Committee te hong ngetna tawh ki zui-in ZCF, Korea piankhiatna tangthu gelh thei dingin nuntakna, cidamna hong pia Topa' tungah lungdamna ka ko masa hi. Tu-in kum 10 hong cingta ahihmanin hong makaih i Topa'n minthanna khempeuh tang tawntung ta hen. ZCF, Korea zong Pasian phuhsa kipawlna/pawlpi ahi hi. Pawlpi cidamin a sung a om Pawlpi mite ading Pasian tawh kinaina, kha taksa tawldamna, khamuanna hi dingin Topan thupha hong pia ciat ta hen.

ZCF Korea hong piankhiatna

ZCF hong piankhiatna i gen ding simin genloh a phamawh ahi Zomite kum (10) val bang i omna Bokdeon Myanmar Community (BMC) thu tawm khat mah i gen hong kul hi. 2003 kum pan Korea pawlpi ahi Bokdeon Presbyterian Pawlpi te in Zomite om nading inn leh biakpiakna ding mun hong pia in tua tak ah nuam takin Zopau, Zolai zangin hong bawl Pasian minphat in i gam i lei ahilo, singdang gam lei ah Bokdeon Pawlpi Pasian mite itna nuai ah nuam kisa mahmah in, kum sawm cin Tin Jubilee pawipi zong 2013 kum in na kham uh hi.

2015 kum kipat panin vai tuamtuam hangin Zopau tawh biakpiak ding leh ngeina pawite zat ding hong lem nawn lo hi. Ahi zongin, Zomite i pau i lai mah tawh a nungta Pasian biakpiak theih nading leh i ngeinate kemcingin a hunzui-in ngeina pawite suaktatakin kibawl nuam ahih manin, Zopau tawh biakpiakna khat neih ding kilungulh a, tua tungtawnin kimuh khopna kinei hi. Tua kimuh khopna tungtawnin February 28, 2015 ni-in Zomi Christian Fellowship South Korea hong piang khia hi. Zomite om khop theih nadingin inn khat kisap a, tua inn pen Zomi Innpi (Zomi House) kici hi. March 14, 2015 (Saturday) ni-in Zomi Innpi ah kituah in, March 15, 2015 (Sunday) ni-in ZCF min tawh amasa pen biakpiakna kinei hi. Tu-in ZCF Korea Thulet Bulpi article VI, B.1 siksanin March kha Nipi nihna pen ZCF birthday ni dingin kizang hi.

February 28, 2015 ni-a mimal 19 meeting kihel teng pen Zomi Christian Fellowship South Korea a phutkhia teng ahi uh hi.

ZCF Korea a Phutkhia teng

1	Pastor Cin Ngaih Lian
2	Rev. Cin Deih Thang
3	Rev. Suan Deih Piang
4	Tg. Siam Za Khai
5	Pa Mang Suan Khai
6	Tg. Thang Suan Khai
7	Pa Tual Suan Pau (L)
8	Sia Pum Do Mung
9	Sm. Cing Za Luan
10	Sm. Cing Sian Lian
11	Sm. Thang Sian Man
12	Sia Thang Gin Piang
13	Pastor Kam Lian Mang
14	Sia Thang Suan Dong
15	Sia Kap Sian Muan
16	Sia Cin Khaw Mung
17	Sia Thang Shalom
18	Tg. Langh Sian Khual
19	Tg. Kam Tung Pau

A kisam tuamtuam vaihawm na ding upna kamciamna kinei pah a, anuai a bang in piakkhiatna kinei thei hi:

ZCF, Korea ading upna kamciam pia teng:

1	Rev. Cin Deih Thang	200,000 Won
2	Sia Thang Shalom	150,000 -
3	Sia Cin Khaw Mung	20,000 -
4	Sm. Cing Za Luan	500,000 Won
5	Pa Tual Suan Pau	300,000 -
6	Tg. Siam Za Khai	500,000 -
7	Tg. Thang Suan Khai	300,000 -
8	Pastor Cin Ngaih Lian	200,000 -
9	Tg. Langh Sian Khual	200,000 -
10	Sia Thang Suan Dongh	100,000 -
11	Pa Mang Suan Khai	100,000 -
12	Rev. Suan Deih Piang	40,000 -
13	Sia Thang Gin Piang	50,000 -
14	Sm. Cing Sian Lian	200,000 -
15	Tg. Kam Tung Pau	200,000 -

Zomi Innpi

ZCF Korea in Zomite om khop theihna ding Innpi khat sap zawh nading mimal 7 te tung panin deposit ding kileitawi a, tua dappah in "Zomi Innpi" ding khat kisap pah a, 14 March, 2015 (Saturday) ni inn lutna kinei

thei hi. "Zomi Christian Fellowship South Korea" min tawh a masa pen biakpiakna zong 15 March, 2015 (Sunday) ni kinei hi.

Zomi Innpi ading Sum hong leitawite:

No	Min	Won
1	Pastor Cin Ngaih Lian	1,000,000
2	Tg. Thang Suan Khai	1,000,000
3	Tg. Siam Za Khai	1,000,000
4	Pa Mang Suan Khai	1,000,000
5	Pa Tual Suan Pau (L)	1,000,000
6	Sm. Cing Za Luan	1,000,000
7	Sm. Cing Sian Lian	1,000,000

Pasian'thupha tawh member ki behlap toto in, Innpi lui zong zatcing nawnlo ahih man, 2017 Kumcin Delegate Meeting khensatna ombang in, Innpi thakding ki zong a, 27 January, 2017 (Friday) ni Innpi thak lutna kinei thei hi. Tuni dong tualai mah kisap in, Saturday nitak sim biakpiakna zong kinei den hi.

Thulet Bulpi

Zomi Christian Fellowship South Korea a din khit ciangin kipawlna kician takin kivaipuak theih nadingin thulet bulpi (By-law) zong kibawl pah a, tua sungah a thu paipi deuh pawlkhat te in:

- Kipawlna motto dingin "Kipumkhatna in gualzawhna" cih kikip sak hi.
- laisiangtho bulphuh dingin Joshua 1:9 "Thu hong pia khin hilo ka hi hiam? Thahat inla hang in. Lau kei in la lungkia kei in; banghanghiam cih leh na paina peuhpeuhah Topa na Pasian nang tawh hong om hi," a ci hi.

ZCF Ngimna leh tupna

- Pasian gam leh lei ading
- Zogam leh Zomi ading
- Mun tuamtuam pan a hong pai, pilna sin dingte, leh nasem dingte kipawlkhawm in, vai khat peuhpeuh ah mapan khop theih nading
- Zokam (Zomi language) tawh biakpiak khop theihna ding

- Nopna, dahna ah ki uap kim theih nading leh
- Ngeina pawite a hunhun in, a kizat khop theih nading cih te ahi hi.

Biakpiakna (Biakinn) Neihna

ZCF kiphuat tungin Zomi Innpi ah biakpiakna ki nei phot hi. Pasian phatna biakpiak nadingin Biakinn mah neih zawh ding kilunggulh a, Rev. Dr. Cin Ngaih Lian tungtawnin Ramwan Presbyterian Church pawlpi upa Elder Park hong deihsakna tawh biakpiak nading mun Global Center hong kawm uh hi. April 12, 2015 (Sunday) ni pan Jan 15, 2017(Sunday) ni ciang dong kum nih sung tua Global Center ah biakpiakna kinei hi. Ramwan Pawlpi ah nuamtakin biakpiakna hong neisak ihbiak Pasian tung leh Ramwan Pawlpi tungah lungdam mahmah hi.

Mun leh mual tangzai zaw neihzawh nading lunggulhna tawh thu kingen toto a, Pasian hehpihna leh hong lamlahna tungtawnin Rev. Dr. Cin Ngaih Lian mah zangin Hwaseong Presbyterian pawlpi te tawh kizop theih nading lampi hong om hi. 2017 kum January kha nipi li na pan kipanin biakpiakna mun hong kopna uh ahi Vision Hall ah amasa pen biakpiakna kinei hi. Hwaseong Pawlpi te tawh kizop theih nadingin ma hong panpih, tua huna Hwaseong Pawlpi ah mission director asem Dr. Kim Je Nyung tungah lungdamna lian mahmah hi. Hwaseong pawlpi ah 2017 kum pan tuni ciang dong nuamtaka biakpiakna hong nei sak ihbiak Pasian tung leh itna leh veina tawh munlemual hong zangsak Hwaseong Pawlpi te tungah lungdamna ih ko hi.

Lungdam Kohna

Pasian in ZCF kipat a kipan hong makaih in tu-in kum sawm bang hong cingta hi. Topa ompihna lo tawh hiciang kitung lo ding hi. ZCF kipawlna hong makaih Pastor te, OB te leh member khempeuh tungah zong lungdamna ihko hi. Kum sawm sungin Pasian in thupha tampi hong pia a, member mahmah zong mimal 120 val bang hong behlap sakin member sung panin zong innsap pen inn 30 bang hong kibehlap a, Kiginni (Saturday) nitak nai 9 leh Nipi ni (Sunday) nitak nai 3 hun simin biakpiakna zong nuamtakin kizang den hi. ZCF adingin a kisam zui-in ahun hun a hong pia khia mimal khempeuh tung leh munlemual hong zangsak Ramwon Prestbyrean Pawlpi leh hwaseong Pawlpi te tungah zong lungdamna lian mahmah hi.

Mailam ah, Pasian a ding leh minam adingin Topa in ZCF kipawlna hong phung-vuh hong khangcing sakhenla, Khazih leh a gam ading, na lian tampi a sem zo semsem dingin, sepna, bawlna, hihna khempeuh ah thupha hong pia in, hong mazang sak ta hen. ZCF kipawlna in, mi tampi ading Topa hoihna a kimuhna mun hi tawntung ta hen! Amen! ■

SOUTH KOREA A ZOMITE' KIPAWLNA

Pa Siam Za Khai (New Zealand)

A Masa in Tin Jubilee bang zangthei ding a hong makaih i biak Pasian tung leh Zomi Christian Fellowship South Korea Tin Jubilee Magazine makaite tungah lungdam hong ko nuam ing. "South Korea a Zomite' Kipawlna" cih thulu tawh thului (article) atkha ka hihman angtang leh lungdam mahmah ing. South Korea a om kipawlna khempeuh huamzolo ding hang a, a hi zong Zomi minpua kipawlna, kei mimal theihteng hiding hi.

Zomi Innkuan Korea (ZIK)

Zomi Innkuan Korea thu i genma, Korea Zomite biakpiakna ii neih masak penna khat ahi Bokdeon Myanmar Community (BMC) thu tawm gen masa nuam hang. BMC pen 2003 kum a hong piangkhia, Bokdeon Presbyterian Koreate pawlpi nuai-ah om hi in, Main-Churchte mah in neklehdawn leh omna ding a kipan a vaihawmsakna biakpiakna mun, Kawlgam, Vaigam pan a pai Zosuante kipawlkhopna leh nopsak mahmah na mun ahi hi. A tamzaw Zomi himah taleh, kipawlna min pen "Zomi" min ki puasaklo a hih man lungsim khat nuam khinlo hi. Pasian lamlahna tawh 2013 kum in Tin Jubille zong nasiatak in kibawl a, Magazine laibu khat a kithoh banah Zogam pan Evan. Langh Do Khup (Khitui Gospel) zong kisam

in, cialpi nasiatak kibawl hi. Zomi minpua kipawlna ahih lianloh hang Zomite' tangthu khat mah ahi hi. Hun hongpai toto in, Zomi a it leh a vei mahmah te' ngaihsut siamna tawh 2006 kum in "Zomi Innkuan Korea" (ZIK) hong piangkhia in, Korea ah Zomi min pua kipawlna masa pen hongsuak hi. "ZIK" min tawh Zogam, Zomi ading na lian tampi semkhia khin in, muntuam gamtuam a om Zomite theihpih kipawlna khat hongsuak ahihman ki angtan pih mahmah hi.

Zomi National Uplift Society (ZONUS)

Korea a Zomi' minpua kipawlna ah genloh a phamawh kipawlna khat in ZONUS ahi hi. Zomite a bucing zawa nasep zawh nang lunggulhna tawh 2013 kum in "Zomi National Uplift Society" (ZONUS) hong piang khai hi. Kipawlna min tawh Zogam Zomi a ding na tampi semkhia uh hi. Tuabek hi lo, limzaihna lam ah zong duallo in, Korea ah Zomite tangthu ah a mangngeilo ding Zomi movie ahi "Zo Deih Von Tawi" cih movie hong bawlkhia uh ahih man ki angtan pih mahmah hi. (YouTube ah "Zo Deih Von Tawi" ci'n zong leng ki enthei hi).

Zomi Christian Fellowship South Korea (ZCF Korea)

Leitung khuahun kikhel in, Zomite biakpiakna ahi BMC ah minam dang omlo hi mahleh, Zopau tawh biakpiakna zangthei nawnlo ding, Kawlpau bek zangthei ding cih thu hongom ciang, na kisa mahmah in Pasian hongpiak Zomite pau leh ham mah tawh Pasian' min phat nuam asa ngaungau Zomi teng ki kum khawm in "Topan hong ompih ding hi" ci'in 2015 kum in "Zomi Christian Fellowship South Korea" (ZCF Korea) cih hong piangkhia ahi hi. Hamsatna omlo hilo, hamsatnate hong gualzawhpih Pasian tungah lungdam i ko hi. Tun ahihleh Tin Jubilee bang bawlthei ding a i-om pen Pasian ompihna leh a hehpihna sungah om taktak hang cih muthei ka hihman Pasian'min kaphat hi. Hiteng khempeuh zong Zomite tangthu lian mahmah khat ahi hi.

ZCF Korea Topan thupha hongpia hen la, khangthak Zomi vontawi zatamte ading Nu cing Pa cing hong hisak semsem ta hen. ■

ZOMITE TANGTHU A TOM A SUTNA

Rev. Dr. Gin Khan Khual, (Oxford, UK)

Ei Zomite tangthu pen khen 4 bangin kisut thei a: 1. Pian ki pat hun pan Sengam tun hun (Genesis or Pre-history to China) 2. Hunlai hun - Sengam pan Ciimnuai (Medieval Period) 3. Ciimnuai-Geltui pan ngeina leh khan kipat hun (Forming Culture and Initial enlightenment) 4. Khangthak hun: Ciimnuai - Geltui, Saizang, Mualbem, etc. ukpi hun pan tuhun (Modern period: Ciimnuai – Geltui, Saizang, Mualbem, etc. and Self- Governing Chiefs to Today), Ih Zomi tangthu pen a vekin sut man hetlo ding ih hih manin khen nihna- ***Hunlai hun,*** Sengam pan Ciimnuai ih tun hun ciang a tom thei pen in gen nuam ing.

Zomite'n lai ih neih pen zan deuh mah himawk ahih manin hunsawt pi lai a ih tangthute lai tawh ei ciapteh om lo-in, minam dangte ong ciapteh khakna a om sunsun siksan a ih kan, ih muh kikna te siksan a ih gen tam pen hi. Tua ahih manin Segam pan Ciimnuai ih tun na tangthu zong kan hak mahmah a, ahi zongin minam dangte ong ciapteh khakna thu kician mahmah pawl khat na om bilbel ahih manin tuate tungtawn in ih tangthu a sut thei hi hang.

Sengam ah Zo kumpi a manna (Zo dynasty in China- BCE 1027-256 BCE)

Piancil pan in mite pung sem sem in leitung sak leh khang tuilu tuitaw ah lal kawi

kawi uh a, ei pu leh pate pen leitung laizang pawl pan in ni suahna lam zuan in na lal phei phei in, Sengam na tung uhhi. Sengam ah kum tul val tham bang om in kumpi nangawn a na sep ngei lam uh Sente tangthu ah Sen mipil mahmah khat a hi Fan Chuo in "Tang dynasty" **Tang** kumpi gui cih a gelhna sungah Zo kici kumpi semngei gui khat om a, a tung akum ih gelh ***BCE1027-256BCE*** hun sungin Zo in kum tampi sung kumpi na sem hi ci hi. *Lia* leh *Tang* cih ih zat ngiat se zong hih "Tang" kumpi gui lawhna a kizang ih zat suak ih ken ih gamh-gil khat ahi kha dingin ummawh huai mahmah hi.

1998-2003 sung University of Glasgow ah ka Ph.D. sin lai-in Sengam pan ka sangkahpih uh Sente khat Ph. D. sin mah om a, tua pa pen amau Sen minam tangthu a thei a siam mahmah khat hi in, tua pa genna ah zong, 'Ko Sente tangthu ah Jo or Zo cih khat kumpi om ngei mah hi. Amah pen gilo mahmah ngongtat mahmah ahih manin ama hun hong bei a, a galte'n a zawh tak ciangin tua Zo kumpipa a galte'n that in a sila te leh ama miteng pen Sengam laizang pan khang lam ah galtai in lal suk uh a, Sengam kantan in khanglam ah lal suk suak uhhi,' ci-in ka tangthu vuah kigelh sitset mah ahi ve, tua Sengam kantan a khanglam zuan a galtai te no na hi uh hiam na kikan le uh cin' cih tawh thu ong khup ziau hi. Hih pen midang ki pia theilo, 'ei' ih hihlam kitel mahmah in, tua Zo ii mite a galtai a cih pen ei ih hih lam ong kitel muh sak suksuk lai ding hi.

1987-88 sung University of Glasgow ah M. Th. ka kah lai, 1987 Lungdambawl sangkhak sungin London a Prof. Eugenie Henderson inn ah hawh in, giak in, sangkhak sung tawntung Zomite thu ama ciaptehna te sim in, ka theihnop tuamtuam amah ka dong zel hi. Amah pen School of Oriental and African Studies, University of London ah Professor khat hi-in, Karen te leh Zomite pau leh tangthu kan dingin 1956 kumin Kawlgam hong pai a, Tedim, Falam leh Tonzang dong hong phual phak mipil mahmah khat ahihi. Tua Prof. Henderson ii genna ah, Sengam ah Zo kumpi om ngei mah a, tua ii mite pen Tibet leh Yunan lam tawnin Kawlgam lut suk cih ciang tangthu ah lai a ciaptehna om ahih manin tua Zo kumpi ii mite a cih pen no Zomite na hih lam uh kitel mahmah hi. Tua kumpipa sila te maw a koici dan a ama mite cih bel thu khat hi-in ong cih san hi.

Genthu lailak, hih Prof. Henderson tawh hong pai mipil thum lak ah khat pen mihing pian zia kanna "Anthropology" mipil khat hi in, tua pa ong muhna ah "hih Zomite pen lai a tam neih nailoh man bek uh hi-in, a khuak uh German te khuak tawh ki bang pian, ki valak in, limtak lai sin in lai hoih nei le uh a pil thei mahmah ding minam in mu ing' ci", ci a ki thuahpih Prof. Henderson ong gen ka zak ni a kipan kei bang Zomi ka hih nuam sem sem ing.

Hih thute ih et ciangin ei pen Sengam ah kum tampi tengin, Zo a kici khat in kumpi zong sem ngei takpi ahih lam ong kitel mahmah ta hi. Tua Zo gui khat ii kumpi sep a bei kuan lam leh Sengam a leitung bup a na minthang 7 (7 Wonders of the world) lak a kihel Sengam kulhpi "the Great Wall of China" '***Wan-li Ch'ang-ch'eng***' a kilam kum **BCE475-221BCE** kituak ahih manin

Zo kumpi leh a mite zong tua Sengam kulhpi minthang a lam a semte lakah kihel kha ngel ding uhhi. Bang hang hiam cih leh tua Sen Kulhpi pen a kilam laitak a kumpi sem pepeuh in makaih in a gam sunga mi khempeuh a sep sak ahih manin Zo kumpi leh a mite in zong na sem kha ngel ngel ding uhhi. Hih Sengam Kulhpi pen Sen kumpi gui Qin Shi Huang te kumpi sep sung a kibawl hi a, tua kulhpi lam hun pen khang kua sawt in mi awn khat val (over one million) a sih lawhna hi.

Hih teng ban ah, Sente tangthu khat ah, 'hun khat lai in Yunan gam mualtung te ah mi nam khat tengin, minam dangte tawh kigawm nuam mello uh a, zong khangto nailo in sing leh saguh kawi tawh lokho uhhi' ci-in ki ciamteh a, tua pen eipu eipa te na hih tuak hi. Kawl mite tangthu ah Kawlgam mite pen Tibeto-Burman ci-in, Tibet minam khat hi hang ci uhhi. Zomi mipil masa tampi ten zong Zomite pen Tibet gam pan a lal suk hi hang cih na gen uhhi.

Hih thute ih lungngaih a, ih gawm tuah ciangin; Sengam ah Zo a kici khat in kumpi nasem ngei a, tua kumpipa Zo a ki thah ciangin a mite kici a *sila* maw? a *nasem* maw? ama suan leh khak te maw? Zo kumpipa mite pen a pu uh Zo a sih tak ciangin Sengam laizang pawl pan khang nitumna lam zuan in galtai uh a, Yunan leh Tibet gamkuam ah zong sawt veipi mah tengin, tua khit ciangin Kawlgam ah lut suk uhhi cih pen kei muhna hi.

Kawlgam a lut uh ciangin tu laitak a Chindwin gun zui in lalsuk suk uhhi. Tua Chindwin gun pen ihpu ihpa te in 'Chindwin' ci ngei vetlo in, **Tuikang gunpi** ci uhhi. Tua gunpi pen a gal-et uh ciangin a tui ki lok ziah ziah in kang phiupheu ahih manin *Tuikang gun* a kici hi, ci uhhi. Hih Tuikang gunpi dung suk ah a ten laiun, Kawlte tawh kimu kha zel zel napi uh kiho theilo tuak uhhi. Kua minam cih ki dong leh ih pu ih pate in Zo ii mite hi ve ung "ZOMI" ka hi ve vua ci ding uh hi napi, Kawlten Zopau na thei lo uh, ei pu leh pa te'n lah Kawlpau na thei lo uh ahih manin thu kigen kikup theih omlo a, ih pu ih pite van puakna 'seng leh bawm' vive ahih manin Kawlte in ***bawm pua, sengpuate*** ong cihna in "*Chin*" na ci uhhi. Ei pi leh pute'n zong Kawlpau na thei uh hi leh a minam min uh dong ngel ding uh a, Kawlte in, ***Bama*** *be, ci dinguh hi napi, kiho theilo tuak uh ahih manin ei pute'n amau pen Bama kim lai Kawlte ci in tu dong tua mah tawh losuak hi hang. Tua mahbangin amau zong ei pen Zomi kimlai Chin ong ci in tudong Kawlte tampi in Chin mah ong cici lai uh hi.*

Kawlte in ih pu leh pate 'Chin' a cih lamuh ei pu leh pa ten thei kha vetlo uhhi. Thei leh zadah mahmah ding uhhi. Hih bang danin Tuikang gunpi dung zui in lal suksuk uh a, Iyawady gun tawh a kimat ciang, pawl khat Iyawady gunpi zangkuam zui in damdam in lal suksuk in Pagan, Pohpa, leh zanggam mun laizang pawl khat dongah na teng uhhi. Hun khat lai in Pagan a tanglai suang kiphutte khat tungah "Chin" mi cih kigelh ngei kici in, tu'n bel Kawl kumpi in tua Chin cih kammal a kigelhna suzan hiam a omna ki theilo hi.

Hih bang danin kum tampi Kawl tawh na teng khawm in Kawlte in ih pu ih pate

Chin a cih lam a theih uh ciangin ko Chin hi kei ung, Acho, or Asho (Jo) hi ung na ci uh a, Kawlte in a lawhna sa uh a om tawh gawmin Asho Chin na ci in, tu dong zanggam Zomi te Asho Chin kici lai hi.

Hih danin Tuikang dung a zuih na lamun Kawlte in tua Tuikang gunpi dunga tengte a min vawh tawm uh Chin tawh lo khawm phuak khawm in tua gunpi min zong ***Chindwin gun*** na ci uh hihtuak hi.

Tu laitak a ih omna mun te ih tunna dan

Ih pu ih pate in Tuikang gunpi dung leh Iyawady gunpi dung suk ah lal kawi kawi in a ten zilzel laitak un gunpi nisuahna lam pan a khung lam ah Shan te gal hat in, a laizang leh a khang lam ah Pyu, Thet, Mon leh Kawl, hih minam te kigawm a minam khat a piang Kawl mite gal hat in, ei pu leh pate in a nan zawh loh uh teh nitumna lam zuan in lal uh a, Tayet, Chauk, Gangaw, Mindat, Paletwa gamte ah teng uhhi. Hih te sung pan Magui Division sung a zaw diak te pen Asho Chin ih cihte hi pha deuh in; Chin state sung lut a mualtung lam a tengte pen Zogam khanglam (Southern Chin) ih cihte hih zaw diak uhhi.

Pawl khat pen Tuikang gun ii nitumna lam zui in lal suksuk uh a, Meitei gun leh Tuikang gun kituntuahna Gunkhawm pan a khang lam ah zong khua a om dingin ngaihsun theilo phial uh ahih manin Gunkhawm pen tuitawbing ci in, tua Gunkhawm pan nitumna lam manawh in Khampat, Bunglung cihte leh kham leh zang ki tuntuahna phei teng ah khua tuam tuam sat in na teng uh hi. Khampat, Bunglung leh kham leh zang gamgi phei ah kum tampi a ten khit uh ciangin tua zangdung phei a teng Kawl leh Shan tawh kido zel zel in, Zomite'n a zawh hun zong tam veipi a om lam ih Zo lapi pawl khat in gen hi. Hihte pen ei Tedimgam, Tonzanggam, Manipur gam leh Kalay, Tamu kuama om Zomite pu leh pate hih tuak hi. (*Gunkhawm khang lam na lal suk nawnlo uh ahih manin tua gunkhawm pen tuitawbing ci-in, a khang siah ah khua a om ding zong sa lo uh hih tuak hi. Gunkhawm khang lam khua a om lai lam a theih uh ciangin, 'Gunkhawm khang lam khua a omlai ci zen veh aw' ci uh, ci'n ciamnuihna in ki gen ngei hi.)*

A tawpna ah zanggam sung a gal kidona tampi khit ciangin Zomi ten gal na lel uh ahih manin mualtung lam zuan in galtai to uh a, Thangpi mual lam zuan in na lal to uhhi. Hih a lal toh kawm kawm un khamgam a zuatna uh a tunna peuh vuah biakna tau na bawl kawi kawi uh a, Phun-om khua Pu Kai Khaw Pau in ama neu lai in Dongling ah pupate zanggam pan a lal toh lai vua a biakpiakna tau uh, Israel te biakpiakna tau tawh a ki valak mahmah suangtum biakna tau ka mu ban lai ci-in zan deuh mahin gen ciatciat lai hi. Tua Dongling pen Thuamnuai Tuisau gamsung hi in, leitung galpi nihna WWII lai in Japan galkapte bangin tua mun a muh teh lipkhap mahmah in a kim ah neh ngam hetlo uhhi ci in pu Kai Khaw Pau in gen thei sitset hi. Tua bangin khamtung mualtung lam zuan in lal toto uh a, Thangpi mual dawn pan in a khuadak uh leh Ciimnuai zangkuak no khat gal muh uh a, tua lai mitsuan in Thangpi mual dawn pan tuak suk in Ciimnuai ah na ki buphual uhhi.

Ciimnuai a tun uh teh gal leh sa in pha ban zo nawnlo in, kip leh kho tak in na teng thei uh a, gal leh sa a om nawnloh mah bangin mipum zong khangin inn tampi mah na pha zo uhhi. Tua Ciimnuai ah a ten sungin nek leh dawn kham in, zu leh sa ne leh dawn in, lungmuang khamuang uh ahih manin gawh leh lup, sa-aih gal-aih na kipan in, tu laitak a ih zat innsung bangkua dongta vai a kipan, bul leh tek, tanu tapa, sung leh pu, zinkhak thalloh, tanu tapa, haitawi sawlla a kipan ih ngeina tampi pen Ciimnuai pan na pan uh hih tuak hi. Ciimnuai panin tu laitak a ih zat ih ngeina tampi na pan uh in Geltui a tun uh ciang lem to to behlap toto in, Saizang, Dimpi, Mualbem cih ah a kikhen uh ciangin a munmun pan tat leh hek dan tawm tawm na behlap in na puah pha pha uh ahih manin tawm tawm ong ki lamdan ciangin, Saizang tat, Teizang tat, Dimtat cih te ong piang ahihi.

Pawl khat te hih bangin lam khat tawnin na pai in Ciimnuai ah na ki buphual uh a, pawl khat leuleu pen zanggam pan lamdang tawn in Ciimnuai ah lut lo in, Lailun ah na ki buphual uhhi. Ciimnuai tawn a Ciimnuai a ki buphual te pen tu laitak Tedimgam, Tonzanggam Lamka gam (Manipur) leh Mizo leh Zogam gamgi zul toto ah ki teng a, Zomi mah ki pom ciat zaw hi. Zanggam pan khamgam zuat ciangin Ciimnuai tawnlo a Lailun a ki buphual te pen Falam, Haka, Thantlang gam cihte ah teng uhhi.

Zomi ih hihna:

Sengam ih tun ma in minam min nei khin ih hi hiam? Nei nailo ih hiam cih thei tel nai kei hang. Nei khin a ih minam min Zo or Jo hi a, tua mite sung pan kumpi sem khanggui omin tua pan ih minam min Zo ahih lam a kem suak zong hi thei. Ahih kei leh zong Sengam a Tang kumpi khanggui simna ah Zo kumpi khanghun "Zo dynasty" a om mah bangin Zo cih pen mi khat ii min hi a, tua pa in kumpi a sep khit nungah a mah tawh a kizom ama mite in a pu uh Zo ii min la in, ko Zo ii mite hi ung cihna tawh Zo, Zomi, etc. a na kem paisuak uh zong hi thei hi.

Zo cih minam min kammal pen kuama hong hilh hi lo, kuama hong piak a pualam pan a hong ki lawhna zong hilo, pu leh pa in a na neih uh minam min ih gamh ahih lam ih tangthu pan bek hilo in ih kampau mal pan zong teci tampi om hi. Gentehna in, ih ak khawi te *Zo ak*, ih vok te *Zo vok, Zo la, Zo pau, Zo lai, Zo puan-Zonik* ci pah set set in, thau bawl in *Zo thau* na cipah setset uhhi. Pu leh pa kammal ah- Chin ak, Chin vok, Chin la-awi, cih Chin kammal peuhmah om ngei ngiat lo hi. Tu laitak a Chin a deih te tangkam tangpau te ah zong Chin cih kammal om ngeilo hi. Tua ahih manin eite Chin hilo in **ZOMI** ih hihna ih tangthu bek hilo ih kammal te mahmah, ih vok ih ak min te, ih mun ih mual minte, leh a tuamtuam in Zomi ih hihna teci hong pang diamdiam uhhi. Ih minam min man thei ih hih manin zum pih kei ni. ■

(Kum 2024 Zomi Innkuan Korea Khuado pawi ah Rev. Dr. Gin Khan Khual ii thugenna panin kila sawn hi.)

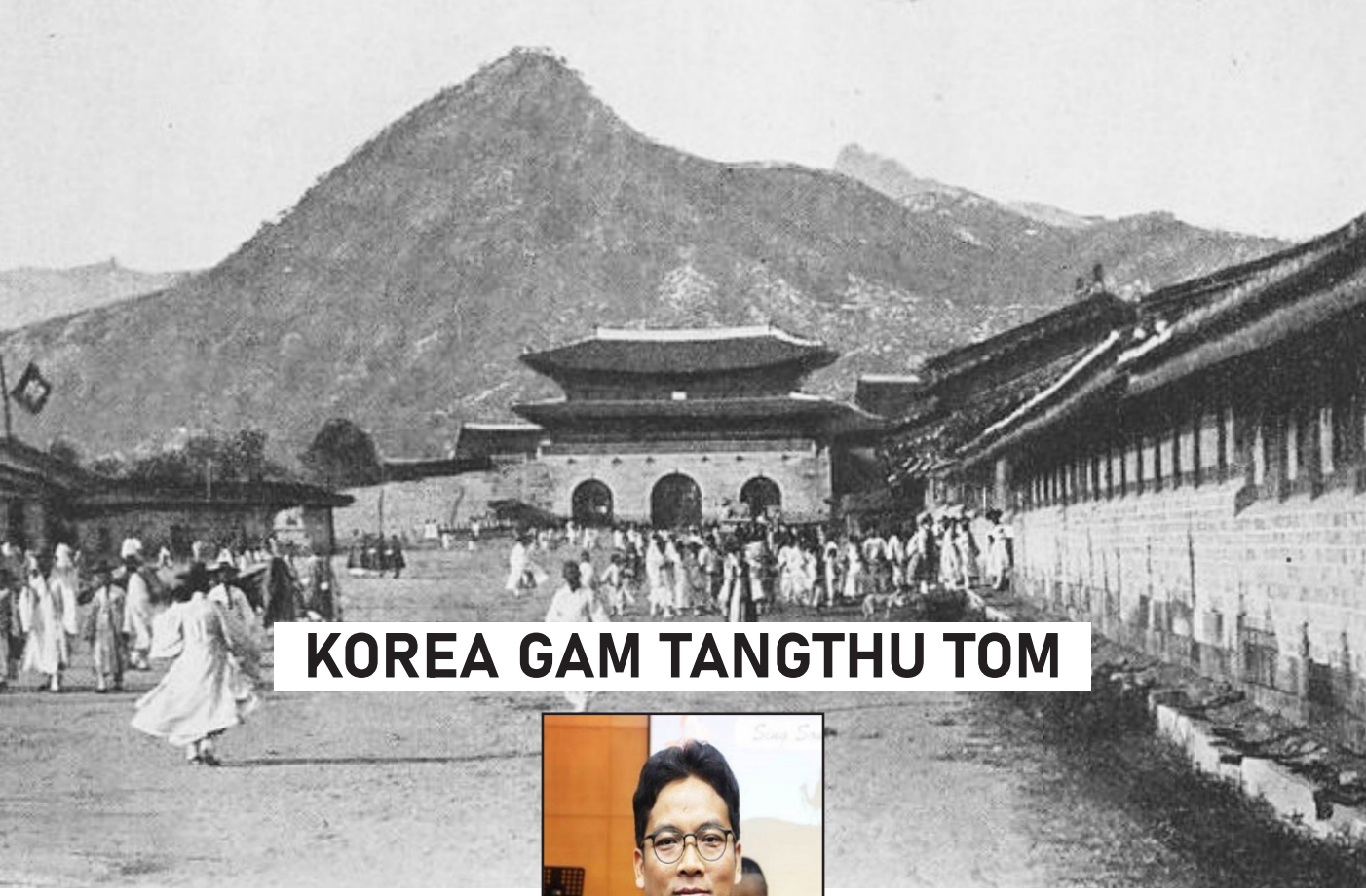

KOREA GAM TANGTHU TOM

Sia Thawng Za Mung

Thumasa

Zomi Christian Fellowship South Korea kum sawm cin lungdamkohna pawi kham thei dinga hunpha hong pia i biak Pasian min ka phat hi. South Korea a om ZCF te lungdamkohna hunah i omna gam thu zong a theihhuai deuh pawlkhat kong gelhkhia hi.

Korea gam pen seh li suah seh thum bang tuipi in a umcihna mun tuikulh gam khat ahi hi. North Korea gam a khung panin South Korea gam taw pen dong tuikulh tawh a kigawm in agam zaina 84,565 square miles zai hi. North Korea gam pen South Korea gam (38,024 square miles) sangin (47,541 square miles) in lian zaw hi. Khua hun li in kikhen a, Spring (Tuuk hun), Summer (Khua khal hun), Autumn (Phalni madeuh hun), Winter (Phalbi hun) cih bangin kikhen hi.

Nidang hun lai-in Korea gam pen leitungah minam khat bek a tenna gam khat himah leh tuhun ciangin minam dang tampi tawh tengkhawm ta uh hi. Korea minam te pen kam pau nam khat bek a zang minam ahi uh hi. 1603 kum in Yi Su-gwang in Christian biakna na puakin lawhcing lo hi. 1785 kum ciangin Yi Seung-hun in Catholic biakna na lutpih hi. 1883 kum May 16 ni-in Seo Sang-ryun in Protestant church adingin amasa pen

Sorae Church na phut khia hi. Kum 2023 in biakna tawh kisai ciaptehna ah Protestant Christian 20%, Buddhist 17%, Catholic 11%, Confucian 2% leh biakna neilo 50% kim om dingin kiciamteh hi. Confician upna thuzui mi tawmno cik khat ahih zenzen hangin Confucius thuhilhna pen mipi za ah za in kizang hi ci uh hi.

Banghangin Confucius thuhilhna limzat mahmah uh hiam cih leh adiakdiakin, innkuan sung leh pilna thupi sak in, u zawte zahtakna, gamlelei ading thumanna, a kilawm kituaka gamtat khua-heekna, kamsiam, thusiamna leh kimuantheihna cihte thupi sak diak hi. Tua ahih manin, Korea minamte pen mi khat peuh tawh a kimuh uh ciangun kum bangzah pha na hiam? Lawm ngaih na nei hiam? Bang nasep nei na hiam cihte kidong masa tangtang uh hi. Khat leh khat kizahtak na in a panmun min uh tawh kisam tangtang se uh hi. A kampau uh nem in, mi tawh kihona ah kiniamkhiat takin ho thei uh ahih manin a kampau uh khum deuh se hi. Nasep citakin kizen mahmah uhhi.

A. Tanglai Kumpi Hun

Korea in kumpi gam (Kingdom) thum nei hi. Tua kumpi gam hunte in; Silla kumpi gui (Silla dynasty) 57 BCE - 935 CE, Goryeo kumpi gui (Goryeo dynasty) AD 918-1392, leh Joseon kumpi gui (Joseon dynasty) AD 1392-1910 cihte ahi hi. Gam dangte tawh etkak ding hi leng, Japan gamah Heian kumpi gui in kum 391 sung uk in, Sen gamah Zhou kumpi gui in kum 789 sung na-uk hi. England gamah Plantagenet kumpi gui in kum 245, Gemany gamah Habsburg kumpi gui in kum 302, Piantit gamah Bourbon kumpi gui in kum 203, Egypt gamah kumpi gui ukna 31 om lakah a sau pen in kum 275 sung uk in, Ottoman Empire pen kum 600 sung sawt hi. Tua ahih manin Korea gam a Silla kumpi gui (Silla dynasty) in kum 992 sung kumpi nasem ahih manin leitungah a sawt pen khat in kiciamteh hi.

Korea ten a ngeina min uh ahi innkuan min (surname) pen 250 kim bang nei uh hi. 2000 kum mi kisimna tungtawnin a kiciaptehna ah "Kim" min nei pen Korea gambup milip ii 21.6 percent om hi. Adang a tam deuh min li te ahih leh "Yi" (Lee or Rhee) min pen 14.8 percent; Park min pen 8.6 percent; Choe or Choi min pen 4.7 percent leh Chong (or Chung, Jung, Jeong) min pen 4.4 percent cih bangin om suk dimdem hi.

Tanglai hun a kipan in Korea te in minam dang, gamdangte va sim in gam va kek ngeilo uh hi. Ahi zongin Korea gam pen Mongol (Mongolia) leh Japan te in vasim in va-uk ngei uh hi. Goryeo kumpi gui (Goryeo dynasty) hun sungin Mongol te in AD 1231–1270 kikal sungin giat vei vilvel sim in uk ngei uh hi. Tua khit ciangin Japan te in 1592–1598 sungin nih vei sim ngei uh a, tua pen Imjin gal zong kici hi. Goryeo kumpi gui (Goryeo dynasty) ukna hun a bei ding ciangin Joseon kumpi gui (Joseon dynasty) tungah hoihtakin ukna kikhek to uh hi. Kumpi Sejong in 1446 kum in Korea lai alphabet, (hangul) pen (consonant) mal 14 leh (vowel) mal 10, laimal vekpi mal 24 tawh bawlkhia hi. Tu-in leitungah pau a kisin tam pen sawmte lakah kihel ta hi.

B. Japan te Uk hun (1910-1945)

Joseon kumpi gui (Joseon dynasty) ukna hun a bei ciangin, Korea gam pen Japan ten kum 35 sung ukcip uh hi. Japan ten a uk sungin hun thum in khenin uk hi. Galkap ukna hun (Military period) (1910 - 1919); Ngeina dan tawh uk hun (the Cultural Policy Period) (1919 -1931); Kibatsak hun (Assimilation Period) (1931 -1945) cih bangin uk uh hi.

Galkap ukna hun
(Military Period 1910–1919)

Japan te gam kek dingin Korea gamah August 22, 1910 kumin lut in ngongtat mahmah uh hi. Japan galkap mangpipa ahi Terauchi uk hun sungin korea mipi 17,000 val that lum in mipite a hamsa theithei nasepte sem sak hi.

Ngeina dan tawh uk hun
(Cultural policy 1919-1931)

March 1, 1919 ni a Japante ukna deihlo lungphona nasiatak a om ciangin Japan ten a ukdan uh tawm khat Korea te ngeina leh dan zui-in uk uh hi. Pilna sinna lam, lai lam nasepna leh sumbawlna lam ah suahtakna tampi honsak na pi'n ciangtan na nei sak hi. Ahi zongin Korea te nasepnate pen Japante hamphatna ding vive mah na hizaw hi.

Kibatsak hun
(Assimilation Period 1931-1945)

Hih hun sung pen Japan kumpi te in a ngeina leh a dante uh Korea mite tungah alutsak nading vua a hanciam mahmah hun uh ahi hi. Sanginn ah Japan lai, a tangthu, a nuntak khuasak zia cihte limtak sin sak uh hi. Korea te ngeina vanzat leh nuntak khuasak ziate thupi sim sak lo hi.

Hih hun sungin Korea Christian te in Japante ukna nasiatakin lehdo uh ahih manin a kiman leh a si aliam tampi om uh hi. Galpi nihna sungah Japan gamah Korea te mimal 700,000 val nasem in a om laitakin US te bomb khiatna hangin Hiroshima leh Nagasaki te ah a tawm pen mimal 50,000 kim si ci hi.

C. Korea Gam Suahtakna, Kikhenna leh Galpi

August 15, 1945 ni Japan te' leitungah gal a lelh ni pen Korea gam suahtakna ngah ni hipah hi. Japan te ukna panin Korea gam pen suakta takin a omding kimlai, kum 1945 August 10-11 ni-in Soviet galkapte Korea gam a lut ciangin USA galkap Colonel Charles H. Bonesteel leh Major Dean Rusk te minute 30 sung thu kikupna nei uh hi. Tua a thu khensat uh banghiam cih leh Korea gam pen a laizang pan tangtakin (38th Parallel) khen dingin Soviet Union in a saklam teng uk ding, USA in a khanglam teng uk ding cih agelna uh Soviet Union te tungah zasakin a nih un kithukim uh hi. Hih banga Soviet Union leh USA te in Korea gam khen nih suahin a uk sawm lam uh Japan ten na thei kha lo hi. Japan te ngaihsutna ah amau a uk nawnloh ciangin Korea gam bup pen Soviet Union in vaipuak lading' a lamet uh ahi hi. Ahi zongin a tawpna ah Japan ten Korea gam a nusiat ma un Committee for the Preparation For Korean Independence (CPKI) phut in Minam nasem Yo Unhyong

tungah thuneihna ap uh hi. Ahi zongin communism amudah American leh Korea pawlkhat ten CPKI a lehdo na in Korea Democratic Party (KDP) phuankhia uh hi.

Japan te khut sung pan suahtak nadinga nasem Sen gam Shanghai a om Syngman Rhee leh Kim Ku te US te vaihawmna tawh US te ukna khanglam Korea ah hong ciah kik uh hi. Tua bangmah in Soviet te ukna Korea saklamah Kim Il Sung zong Soviet Union panin hong ciah kik hi. 1945 kum December kha sungin Moscow khuapi ah USA, Soviet Union, UK leh Sen te kimuh khopna ah US leh Soviet Union in kum nga sung bek uk dinga tua khit ciangin Korea gambup kiteelna bawlsak ding, a zo peuhpeuh tungah thuneihna apin suahtakna pia ding cih thukhensatna nei uh hi.

Ahi zongin thu tuamtuam hang leh khat leh khat kimuanna a om theih loh ciangin UN in Korea gamah kumpi a piankhiat zawh nading' ahuh dingin UNTCOK cih committee khat bawl uh hi. Tua pen Korea saklam gam makai ten sangzo lo uh hi. Ahi zongin gambup kiteelna pen 1948 kum May kha in bawl uh hi. August 15, 1948 kum ciangin Republic of Korea cih phuangkhia uh a, Syngman Rhee in amasa pen kumpi sem in democracy tawh kimakaih uhhi. A sawtlo mahin September 9, 1948 kum in, Kim Il Sung in Democratic People's Republic of Korea (DPRK) cih phuangkhia leuleu a, Korea gam saklam teng communism tawh makaih hi.

Tua bangin deihdan kibanglo kumpi nih hong om ciangin, June 25, 1950 Sunday zingsang upmawhloh laitakin Soviet te ukna lam North Korea ten Seoul khuapi nasim sukvat uh ahih manin Korea galpi hong kipan ahihi. Tua hun laitakin South Korea ah galkap

65,000 kim leh US galkap tawmkhat bek a om laitak uh ahi hi. UN in South Korea lamah dinpih in gal huh dingin UN galkap gam 16 panin kuan uh hi. Gal kidona sungah South Korea lamte mimal 111,000 si in, 106,000 liam uh a, 57,000 mangthang hi. Inn 314,000 zancip in, 244,000 kisia hi. American te 5,000 kim si-in, 13,659 liam uh a, 3,877 mangthang hi. North Korea lam pen asi aliam bangzah om cih kithei cian lo hi.

July 27, 1957 kum ciangin gal kikapna khawlin saklam leh khanglam kizopna gamgi ah galkikap lohna mun (Demilitarized Zone -DMZ) cih bawlkhia zo uh hi. Korea gal pen kum thum sung sawt in, mi million 5 val galtai uh hi. Saklam leh khanglam a kikhenna uh hangin mimal million 10 bang in a innkuanpihte uh tawh kigawm kik thei nawnlo uh hi.

D. South Korea Gam Kumpite

South Korea lamah mi 13 in kumpi sem khin ta hi. (1) Syngman Rhee (1948-1960) pen Korea gal hun sung a makaih kumpi masa pen hi a, communism alehdo ngiat hi-in Pasian thu-um mi khat ahi hi. (2) Yun Bo-seon (1960-1962) pen Parliament ah makai semin Rhee a khawl khit ciangin kum nih sung kumpi sem hi. Ama sep sungin Major Park Chung Hee in galkap thuneihna la hi. (3) Park Chung Hee in kumpi a sep sung (1963-1979) in Vietnam gal (1965-1973) ah a kipawlpih US te a huh dingin galkap 300,000 bang puak hi. Vietnam gal hangin US in Korea te tungah a kisap uh van leh na tampi lei ahih manin Korea sumbawlna tampi khantoh lawh hi. Park Chung Hee pen 1979 in kisuam lum hi. (4) Choi Kyu-hah (1979-1980) in Park a kisuam lup ciangin tawm vei sung kumpi semin Lieut. Gen. Chun Doo-Hwan tungah thuneihna ap in khawl kik hi.

(5) Chun Doo Hwan (1980-1988) in kumpi asep sung May 17, 1980 kum in galkap ukna phuangkhia hi. Galkap ukna deihlo lungphona Kwangju ah nasiatakin mipi lungphona om ahih manin mipi 200 val si in tampi liam uh a, makai tampi zong man uh hi. Chun in galkap kumpi a sep sung (1982-1986) sung sumbawlna tampi khangto sak zo hi. (6) Roh Tae-woo (1988-1993) pen democratic constitution nuai ah a kiteel kumpi masa pen ahi hi. (7) Kim Young-sam (1993-1998) pen kum 30 val sungah mipi lak pan kumpi masa pen ahi hi. Golhguk tawh kisai nasiatakin a do pa hi. (8) Kim Dae-jung (1998-2003) sung kumpi sem in, 2000 kum in Nobel Peace Prize ngah hi.

(9) Roh Moo-hyun (2003-2008), (10) Lee Myung-bak (2008-2013) sumzon sumzuakna lam leh a dum dildial khantohna cih thulu tawh nasiatakin sem hi. (11) Park Geun-hye (2013-2017) pen numei kumpi sem masa pen hi. Golhguk nekna leh thuneihna khengval zatna hangin March 10, 2017 ni-in kikhawl sakin kiman hi. (12) Moon Jae-in (2017-2022) pen North Korea tawh kilem kik ding a hanciam mahmah khat hi. (13) Yoon Suk-yeol (2022-2024) pen December 3, 2024 ni-in martial law phuangkhia in nai 6 sung khitciangin Lakhia kik hi. Yoon Suk-yeol in Martial law a phuang na hangin Parliament in kumpi pan khawl sak hi. 1987 kum a kipanin Korea kumpi sem peuhmah

in term khat kum nga sung ta bek sem thei dingin thukhun bawl uh hi.

E. North Korea Gam Kumpite

North Korea pen Democratic People's Republic of Korea (DPRK) ci-in Kim khanggui (Kim dynasty) ten a kipat pan tudong a uk suksuk ahi hi. Kumpi masa pen Kim Il-sung (1948-1994) kum 46 sung uk-in North Korea a phutkhia leh a makai pa ahi hi. Amah pen Christian innkuan pan a piang khia ahi hi. Sen gam Manchuria ah sangkah in 1930 kim pawl ciangin Sente tawh Korea gama om Japan te do na ah kihel hi. 1941 kum ciangin, Soviet leh Japan ten kilawmtatna a bawl uh ciangun, Kim IL Sung pen Soviet ah pai-in galkap pilna sin hi. Leitung ah galpi nihna a bei ciangin Soviet te panpihna tawh ciah kik in, North Korea te makaipi suak hi. South Korea te tawh Korea gal (1950-1953) a pan masa ahi hi. North Korea ten pasian zahkhat in a ngaihsut uh ahi hi.

Kim Il-sung a sih khit ciangin a tapa Kim Jong-il in (1994-2011) kum 17 sung uk suk leuleu hi. A pa hun sungin Soviet te huhna tawh North Korea gamah anteh thei puam tampi piang ahih manin nuamsa mahmah lel uh hi. Ahi zongin 1990 kim pawl ciangin khua hun siatna leh mundang pan huhna cihte om nawn lo ahih manin haksatna lianpi tuak uh hi. Kim Jong-il asih khit ciangin a tapa Kim Jong-un in (2011- tuni dong) uk hi. A gam uh a zawng mahmah hangin galkap tha hatsak semsem in nuclear galvan naleng bawlkhia uh a, galkap ukna tawh mipite ukcip hi.

Thukhupna

Minam khat pau leh ham ngeina tatzia kibang sinsen Korea mite sak leh khang ah a kikhen zawh uh kum 70 cingta hi. Hiciang dinmun a tuna uh ihet kik ciangin US galkap mang nihte minute 30 sung athu khensatna uh leh gam lian nihte kidemna hang hi cileng kikhial lo kha ding hi. Kilemkik in gam khatah kigawm kik ding a hanciamciam hangun tuni dong tangtung zo nailo hi. 2023 kum in North Korea ah milip 26.16 million om a, South Korea ah milip 51.71 million om hi.

Korea galpi (1950-1953) khit a kipanin a kisia cip vut leh vai a suak agam uh hong lamto kik uh a, South Korea sangin North Korea khangto masa zaw hi. Ahi zongin North Korea in hard power lam hanciamin galvan leh galkap tha nasiatakin phungvuh uh hi. South Korea te ahih leh solf power zangsiam in pilna, ngeina, a pau, a lai, nikten puansilh zia, annek tuidawn ziate, drama, movie, K-pop, K-dance cih leh a tuamtuamte kumpi'n budget tampi zangin nasiatakin thapia ahih manin leitung zel mang zo uh hi. Tua banah democracy tawh ki-uk in, nasep hahkat mahmah uh ahih manin kum sawm sagih sungin leitungah gam zawng pen panin gam hau pen 12 ciang dong tungto zo uh hi. Ahi zongin galkap ukna tawh a ki ukcip North Korea te ahih leh leitungah gam hau pen 187 lakah 182 ah om lai uh hi. ■

Etkak laibu

Mark Peterson with Phillip Margulies, *A brief History of Korea.* New York, Infobase Publishing: 2010.

ZOMITE KOREA TUN NA

Pa Thang Suan Khai

Tuma kum 100 val hul mahmah lai kim khawngin Zomite Zogam singnuai gammual ah sabangin i taa a, Dawi leh Kau, Sing leh Suang bia leh paai in i om ngei aa ong piangsak Pa melma in khangtampi i nunna mual ongliap san hi. Mihingte ongpiangsak i Tung Sianmang in hong it luat man leh hong lapsang nop manin mihingte mah zangin a itna hongpuak in tu-in hongbawl, hongpiangsak Pa i thei thei ta a, hongbawl hongsiam Pa in ong lamsangin tukhang hunah namdang gamdang mite tawh laikuang ong umsakin leitung mun tuamtuam ah nungta in i khuasa ta hi. Zomite nuntak khuasak na gam tuamtuamte lakpanin Asia gam sunga gamneu khat ahi South Korea gam zongh gam khat in kihel ahih manin hih gamsung a Zomite' nuntak khuasak zia, vaikuan ziate leh nasep silbawl zia, om dan khawldan cihte a kipan a saulo khat i sut suk ding hi.

A masa in hih Korea gam thu a sau lo khatin balzil metsuk pak lehang, Leitung galpi nihna ma ciangciang in South leh North in kikhen nailo uh a gamkhat bek hi napi in, galpi nihna khit deuh ciangin South leh

North in hong ki akgual khen uh hi. Zomite nuntak khuasak nalam a hih leh South Korea gamlam hi in, a gam neu zaw lam hong suak hi. A gam liatna uh 38,623 sq.miles bek pha a, tua sung pan 110 sq.miles a hih leh tui vive hi sawnsawn hi. Tua huhau in nisim an nek tuidawn na ah ngasa meh a hih leh nisim phial in a mapang pipen khat ongsuak phial zo mawk hi cileng kikhial lo ding hi. South Korea gam milip phazah a hihleh 2024 ciangah 51.71 million phata uh a, a khuapi uh pen Seoul hi in, a sum uh (Won) kici hi. Kum 2000 kimkhawngin Kawlgam sum sangin man neilo zaw khat himah leh 2010 kimkhit lam akipan hih lai kigelh hun dongmah in a mau sum in hong manpha zawta mawk hi.

Korea gamah Zomite sung pan atung masa pawl ahi Rev. Dr. Gin Khan Khual (1985-1987), Rev. Dr. Chin Do Kham (1988-1990) te pilsin in na omkhin uh ahih manin amaute mah a tung masa pen hi dingin ki lamen hi. Tualo, 1990 khit deuh pawl pan ahih leh Pasian in Zomite hongpuak beh toto in 2024 ciangah Zomi Zokam hul sinsen in a pau thei, kamphen a kullo pen 200 huamkim kipha to ta hi. Korea gam hong pai lai dingte zongh Topa'n lampi honghonsak toh mengmeng nadingin atungsa Zomite ii thunget na ahi hi.

Zomite South Korea tunzia lampi nam li in kikhen thei hi.

1. Sangkah Pilsinna Lampi
2. Nasep Silbawlna Lampi (work permit)
3. Gambel a Omtheihna Lampi.
4. Conference leh Visit a Paina Lampi

1. Sangkah Pilsinna Lampi

Sangkah pilsinna lam ahihleh ihtheihsa mah bangin sintheih ding pilna tuamtuam in na kikhento dimdiam a, tuate gelhsuk ni cileng hong sauto zelding ahih manin lampi thum in ih khensuk ding hi. Tuate in Laisiangtho sangkahna, Korea pau sinna leh Leitung pilna sinna cihte ahi hi. Zomi Christian Fellowship member sung panin pilsinna ah gualzawhna ngah in innlam hongzuatsan khin tampi a om banah a sinlai zongh honkhat mah ki om lai hi.

Pasian in Korea gamah Zomite milip phazah zongh hong behlap toto lai hi. Sangkah pilsinte ahih leh huhna (sponsor) cihbang omtuan lo-in sangkah loh sunkal hunawng te ah na kisem in tua tawh sangsap kipiazo bekthamlo in a hanciam nate uh Topa'n lawhcinna hongpiakban ah innlam a innkuanpihte ki tangsapna tuamtuam te nangawn a vaanzo zongh ki omtham lai hi.

Nidanglai i pu i pa te hun bang nawnlo in tukhang thak hunah Pasian in Zomite hong lamsangin namdang gamdang te tawh tanh banghkim dingin thupha hongpia ahih manin Zomite sungah pilna, siamna leh hauhna thupha hongpia i biak Pasian min i phat hi.

2. Nasep Silbawlna Lam (Work Permit)

Nasem ding a Kawlgam pan Korea ah a paite ahih leh E-9 visa tawh hi in nidang abeisa hunte ah namdangte vive ahih hangin tuhun ah Pasian hehpihna tawh Zomite zongh hongkihel toto ta aa tulaitak in Zomi E-9 visa (Work permit) tawh nasem hon khat mah ki om ta hi. Amau nasep namte ahih leh innlamhna (construction), Leibawlna, Meileng lampi bawlna, Lolam nasep, gankhawina leh setzung ah cihbang in kikhen to dimdiam hi. Pasian in lawhcin daupaina thupha hongpia aa i gam i lei ah inn leh lo a suang zo dinmun ah hongkoih, honglam to ahih manin ibiak Pasian tungah lungdam i ko hi.

3. Gambel a om Zomite

South Korea gamsungah gambel a om Zomite numei naupang tawh 40 kim bang ki om ta dinga innkuan tawh a hih leh inn 10 kim bang ki om ta in tualo Kawlgam mi namdang te zongh honkhat mah om uh hi. Gambel a om Zomite pawlkhat pen Malaysia pan hong tung uh hi. Tua lo te pen Korea gamsung tunkhit ciangin gambelh theih nading in zumah a kisambangin laiphah in hamsa tangpi tawh kisiauh khitteh Korea kumpi in gambelh theihna apiakte a hi uh hi. Pawlkhat te ahih leh kum 1 kum 2 pan kum 5 bang gambel santheihna ding sawt thei in, i siauhna i tangthu leh i lai phahte tungah zongh kinga in a ngahbaih a om mah bangin a ngahhak zongh ki om hi.

Innkuan tawh omte a hih leh a tate uh sangkahna a neutung pan High School ciang dong Korea gammite bangdan mahin pilsin thei uh a sumbei zah atamzaw pen kumpi in a piaksak tei hangin a neng atawng a bei khempeuh piaksak cihbang hituanlo in a tawm leh atam in tate sangkahna a vanzat nate tungtawn in sum kipia kha veve hi.

Tua khit ciangin South Korea gam pen mun dang gamdangte bangin ta nei i hihleh ta i te gammi suakpah cihte pawl kizangthei nai lo hi. Ihtate gambelh theih nadingin a pa a hih kei leh a nu khat zawzaw in siauhsak kul hi. A suah khit uh kaal khat pan kipan kisiuahsak pah thei a, tate ahih leh bel kha khat ciang bang sawt thei in gambel in kisang pah hi. Tua kipanin naupang tawh kisai nat leh sat hun, Zato kilah nate ah huhna, hamphatna tuamtuam leh (Medical insurance) cihte kingah thei pan hi. Ihtate gambel in kumpi in ongsanma ciangciang a nu bel in (a pa ngahlo) Visa dangkhat tawh om phot kul a, gambel in a kisankhit ciangin a nu leh a pa mah tawh a kibang in sanna lai tawi thei pan hi. Gambel a omte a hih uh leh gambel minpua ahih tei samhangun hamsatna tampimah kiphu to veve hi. Gambel a om zawh kum 5 khitteh gammi suahtheihna kisiau thei a, Korea gam mi hihna a ngahkhin zongh ki om hi. Tualo gammi suahna i ngahma in khual i zin nop leh Kawlgam simloh gamdang khempeuh phial ah kizin thei hi. Kumpi in (Travel Document) ci in khualzin theihna passport

dan khat pia in tua tawh visa ngahna gamte ah sungtum in ki pusuak thei hi.

4. Conference leh Visit a Paina Lampi

Korea gam tun theihna lampi thum i gen khit banah lampi 4 na ah Conference leh visit tawh zong tampi kitung hi. Biakna tawh kisai conference zong kumsim phial in om a, tua tawh a tung tampi om khin hi. Pawlkhat te a ciahkik pah om in, pawlkhat te a om suak zong ki om veve hi. Visit tawh pai theih dan lampi tampite lakah innkuanpihte sapna, sumzuak sumbawlna, gam sung mun tuamtuamte endinga paina, lawmlegual tawh kimu khawm dinga paina, etc… cih bangin lampi tuamtuam tawh zong kipai thei hi.

Thukhupna

Zomite pen koikoi ah i tung a, bangbang i sem zongin a tangpi in i kibat mahmah na khat om a tua in Pasian maipha zon dingmah thupi kisa in nasep silbawlna munciat panin gamla e, nai e cilo in nipi ongtunsim in Biakinn tek mah kizuan ciat hi. Pasian biakna munte ah a kihel tantan nuam te i hi a, tua bek thamlo in i minam pawi, i Zo ngeina pawite zongh i omom na gamte ah kibawl tangtang hi. South Korea gamsung a om Zomite Zokam tawh biakpiakna pen Zomi Christian Fellowship ah Kiginni leh Nipi ni simin kinei den hi. Korea gambup Zomi kipawlna "Zomi Innkuan Korea" min tawh i minam pawi leh i ngeina Khuado pawite kumsin in ki bawlkhawm ngeingai zel in nuam kisa mahmah hi.

A tunga i gensa mahbang in Zomite pen i om omna ah Pasian i masak ding thupi i sak den tawntung zahkhat mahin tua i biak Tung Sianmang in hong angvaan in Zomite sungah mipil, misiam leh mihau tampi ong pia a, tua thuphate i zatsiam leh i tu i tate khangdong ah tua i thupha a kip paisuak ding bek a hihzia mimal khatciat in mangngilh lo a, long bangin ok in, i lungtangah i nahvawh tawntung ding a hih zia thupisak in phawk tawntung ni cih tawh thu ongmahial ning.

Ka lungdam! ■

Emptiness comes as a sunset comes

Emptiness comes as sunset comes of an evening, full of beauty, enchantment and richness; it comes as naturally as the blossoming of a flower.
Krishnamurti in Madras 1964,

Understand the whole of life

You must understand the whole of life, not just one part of it. That is why you must read, that is why you must look at the skies, why you must sing, dance and write poems, and suffer, and understand, for all that is life.
Krishnamurti, Think on These Things

Zomi Christian Fellowship South Korea

Tin Jubilee Magazine

(2015 - 2025)

V.

PASIAN THU

THEOLOGY
THUBUL KIKHELNA

(Paradigm Shift in Theology)

Rev. S. Pau Khan En, *Ph.D., FDCS, DD*
Pastor Emeritus, TBC-Y

Pasian thupha sang Zomite Pasian in leitungbup mun tuamtuam, gam tuamtuam ah hong tunpih ahih manin Pasian' tungah i lungdam mahmah hi. Pasian in, a it mahmah Zomite in zong i tuntunna ah mawk om het lo-in Pasian mah phawk cinten-in Pawlpi mah phut-in Pasain tawh kizop kipeh ding leh Ama maipha zon ding mah hanciampi-in i nei hi. Tua ahih manin ahang tuamtuam tawh Pasian' thu Pasian' la ahat mahmahna South Korea gam-a tung Zomite in kilawmtatna (fellowship) panin Pawlpi dinpih in, tu-in Pawlpi a dinzawh uh kum (10) cinna Tin Jubilee bawlding uh hita hi. Tua banga kum (10) cinna Tin Jubilee bawlna a phawkden nadingun Magazine Laibu khat bawlsawm uh a, keizong thuluui (article) khat hong gelhsak zo lecin hong cih uh ciangin, hong phawkna uh ka lungdam lua-in ka hih theih bangbangin thuluui (article) khat kong at pah hi.

THEOLOGY THUBUL KIKHELNA
(Paradigm Shift in Theology)

Tangtawng a kipan in theology pen leitungbup in leitung ki-ukna (colonial system) mah bangin nitumna lam gamte' bulhsa theology vive bek mah sin bel-in nei uh hi. Scotland mite Presbyterian pawlpi leitungbup theologian minthang John Baillie (1886-1960) in theology tawh kisai ciamnuihna (theological joke) khat anuai-a bangin na gen ngei hi.

"Theology pen Europe continent, a phadiak in Germany gam pan in kibulh in England gam ah a maan in kipuahpha in, United State of America ah kisusia in, Africa leh Asia Christian te in pakta uh hi," (Theologies are created in the continent, corrected in England, corrupted in U.S America and adored in Africa and Asia), ci hi.

Theology thubul hong kikhelna taktak pen 1962 kum pawl pan hi-a, ahangpi pen anuai-a thu (5) teng ahih manin a telnop zawdeuh dingin nambat pia-in i ensuk ding hi.

I. VATICAN COUNCIL NIH VEINA
(Second Vatican Council)

Pope Pius IV makaihna tawh kum 1869-1870 kum sungin a masa pen Vatican ah kibawl hi. Pawlpi sunga om thu haksa tuamtuamte sukmit nading leh a phadiakin Pope thu neihna leh vang neihna kepcing nading cihte ahi hi.

1962-1964 tak ciangin Pope John XIII makai-in Second Vatican Council hong bawl leuleu a, tua pen Pope vang khan nading hizaw lo-in RC Pawlpite leh Pawlpi dangdangte kipawl kilawmtat theih nading hi pen hi. Vatican Council masa lai-in RC te in Pawlpi dangte' kiangah kipum khat nading na deih uh leh na phungpi uh RC Pawlpi ah hong ciahkik un, ci uh hi. CE 1400 kiim pawlin Florence Council panin Pawlpi pualam ah gupkhiatna omlo hi, ci uh a, tua Pawlpi a cih pen uh RC Pawlpi ahi hi (No salvation outside the church – *extra ecclesiam*, *nulla salus*). Vatican masa lai-in RC ahi lote pen Lawki (heathens) zah liangin RC te in min vawh uh a, Vatican nihna ciangin bel "A kikhen khia i sanggamte (the separated brethrens) hong ci khiankhian theita uh hi. Anih veina Vatican Khawmpi ah observer dingin WCC panin makai thum le li sam uh a, hong tun ciangin Pope John XIII a tutna pan hong dingin hong pai khiankhian a, "Kei na sanggampa uh Joseph hi'ng" (I am your brother Joseph) hong cita thong hi. A za khempeuh ciliap uh hi. Kum 83 a pha khinsa tua Pope kiangah mi khat pai-in "Pope topa, bang a cih leh nang kum tampi khit cianga hi bang Council nong pan photphot eide aw? a cih leh amah va pai khiankhian leuleu in, tawlet va hong ta-ek hi. A kamin dawngpak lo-in dai takin a om laitakin tua thudongpa in "Nu-aw! ka gual In dawntaak lo hong sa himai ven teh!" ci-in a dot kik leh Pope John XIII in "Kong dawng zo hi. Kum tampi sung tak RC Pawlpi pen kong kikhak nelh in amau om nop bangin Pawlpi sungah om uh a, a pualam panin huih siangtho diik theilo uh hi. Tu-in ahih leh huih siangtho (fresh air) hong lut thei ta ding hi," ci ngiat hi.

Kum tampi a kikhakcip RC Pawlpi kihongin huih siangtho lut theih nading lunggulhna tawh hih anih veina Vatican Council a kibawl ahi hi. RC Pawlpi ii kikhelna munpi (the turning point of RC church) zong kici thei hi. Hih Vatican Khawmpi anih veina (Second Vatican Council, 1962-1964) ah anuai-a thu teng kikhensat hi.

1) Tangtawn a kipan RC biakpiakna (worship service) khempeuh ah a kizang Latin kambek kizang nawnlo-in, a gamgam a phualphual aom RC Pawlpite in amau deihdeih kam tawh biakpiakna (litany) nei thei ding uh hi.

2) Amun mun aom RC pawlpite in amau mun tawh kituak ding thukhun (theology) bulhtawm thei ding uh hi. Tua pen Vatican in theihpih ding hi.

3) RC Pawlpite in hih thukhun tawh kituak-in adang Pawlpi (Protestant Church) te tawh kilawmtatna (fellowship) neithei ding uh a, tua pen Vatican in theihpihna leh phalna nei masa ding uh hi.

Hih a tunga thute tawh kizawitawn in leitungbup RC Pawpi pen hong suakta pah litlit uh hi.

II. SUAHTAKNA THEOLOGY (Liberation Theology)

RC Pawlpi in hih bangin suahtakna ong honkhiat laitakin netniamna (oppression) a thuak phadiak a, RC Pawlpi a tenna Latin America a om RC Pawlpite in Suahtakna Theology (Liberation Theology) hong phuankhia uh hi. Hih netniamna pen leitung thunei ukna ngah mite kiang pan bek hi lo-in biakna (RC pawlpi) lam-a thunei makaite kiang pan zong hong paimawk hi. Suahtakna Theology (Liberation Theology) a phut khiapa Peru gam Lima khuapi panin RC theologian Gustavo Gutierrez (b. 1928) makai-in netniamna thuak-a zawnna (poverty) a thuak mikmek mipite adingin suahtakna theology (liberation theology) hong bulh ta ngaw-ngaw uh hi. A bulphuhpi pen uh in, **"Mizawngte' lam-a panna"** (Preferential option for the poor) cih ahi hi. Gutierrez genna ah "Nitumna lamte' theology pen pil lua liang a, Pasian uptaak a salo (non-believers) te adinga kibulh theology hi-a, Latin America ah pen netniamna thuak lua senga mi banlo (non-persons) te' adinga kibulh suahtakna theology hi," ci ngiat hi.

Hih Suahtakna Theology (Liberation Theology) hong bawl' manun mi tampi in a nuntakna uh beilawh uh hi. Tuate lak-ah El Salvador gam-a Arch Bishop Oscar Romero in suahtakna theology lam ah nakpan khia lua mahmah ahih manin 1980 kum March 24 ni-in Neekkhawm (Eucharist) a piak laitakin kikaplum hiau mawk hi. Kisum!

III. BANDUNG CONFERENCE

Theology thubul kikhenna ahang thumna pen Bandung Conference ahi hi. Gamkek ki-ukna (colonialism) abei ciangin gam neute koici dinkip kalsuan ding ihiam cih lunghimawh leh kikum dingin Africa leh Asia gam makai (Politicians) te in Afro-Asia Conference (AAC) Indonesia gam Bandung khuapi ah 1955 kum April 18-24 sung bawl uh hi. Tua mun ah a kikuppi pen uh in, gamkek ki-ukna (post colonialism) khit ciangin gam tuamtuamte koici kalsuan ding ihi hiam? cih

hi pipen a, tua lai-ah thukimna bulpi nam 5 (Five basic consensus) hong nei uh hi.

1) Gam thu tawh kisai-in i gam i gamtek ah khensat tawm theihna thu neitek ding (political self-determination)
2) Gam khempeuh ah khat le khat kizahtak tek ding (mutual respect for sovereignty)
3) Leitungbup kalsuanna ah khauhpai nuam lua lo ciat ding (non-aggression)
4) Leitungbup kalsuanna ah khat le khat kisubuai lo ding (non-interference internal affairs)
5) Liangko kikimna nei ding (equality) cihteng ahi hi.

Hih kikhopna pen leitung ah Capitalism leh Communalism dan (system) nih a om lak ah kualam kualam pawlpih lo pawl (non-aligned movement, NAM) te kikupna ahi hi. Africa leh Asia gam (29) panin gam lutang silsel teng kihel-in Kawlgam panin Prime Minster U Nu zong a makai lam pawl ah kihel pha mahmah hi.

Hih panpihna neilo pawlte (NAM) Bandung Conference kikhopna in leitungbup theologian te hong phong in khua hong phawksak mahmah uh hi. Eh heu leh! Leitung ki-ukna (politicians) te ei sang khuamu baih zaw uh ey! Ei zong gamkek ki-ukna akhen (Beyond Colonialism) ah bang theology tawh kalsuan ding ihi hiam? ci-in theology lothak khat zuat hong sawm pah lian uh hi. Gamkek nitumna lamte theology bekbek (colonial theology) sin acih in sin niloh in, tua in ei' dinmun ah hong pha tuamsak zo nawn lo hi. Tua ahih manin nitumna lamte' theology tawnin a kualkual in kam hong pau sese lo-in, ei mun ei kiangah thu hong gengen Tualsuak theology tawh Pasian tel tum dih ni, hong cita uh hi. Hih pen tuhun ciangin Gamkek khen theology (Post Colonial Theology) zong kici hi.

IV. ROCKEFELLER HUHNA (Rockefeller's Donation)

Hi bangin Theology dinmun hong kihuai, hong kihilh laitakin America (USA) mihau John Rockefeller (1839-1937) Foundation panin in leitungbup ah theology pilna lam a khantoh nadingin laibu bawlna maw, thu kikupna (Seminar) leh thusinna (Training) bawl nading a kisam banga zat dingin American Dollar million thum tak hong pia vevan thong hi. Tua laitak-a WCC ah Theological Fund Director pen Taiwan gam pan theologian Shoki Choe (1914-1988) hi-a, ama vaihawmna siamna tawh theology bulh thakna laibute gelh in, tua ban ah leitung Lai Siangtho Sang minthang tuamtuamte ah hawh in a kisam bangin thu kikupna (Seminar) leh thusinna (Training) te neihpih kawikawi hi. Tua panin theology bul kikhelna ahi Taangtawng Theology (Classical theology) panin Tualsuak Theology (Contextual Theology) bulphuh ding hong ki-ultung sak zawta hi.

Theology thubul a kikhelsak thu nam (4) te a tomtom in i genkhin zo hi. I gensa mah bangin 1963 ma-in bel nitumna lamte' theologian te lak ah Karl Barth (1886-1968), Emil Brunner (1889-1966), Paul Tillich (1886-1965), Rudolf Bultman (1884-1976), Reinhold Niebuhr (1892-1971) cih bangte' laigelhte (publications) leh a ngaihsutna

(thoughts) te uh sinpi-in kisin hi. Laibu minthang khempeuh amau' gelhsa hi a, amau' pilsinna Sangpite bek ah kikah in amau' pau tawh theology kisin mawk ahih manin amau ngaihsutna in hong thuzawh mahmah hi. 1963 khit leuleu ciangin tuate pen thu theihna (information) leh theology bulhdan theihna (learning methodology) bekin kizang ta hi.

V. TUALSUAK THEOLOGY
(Contextual Theology)

Theology bulpi (paradigm) hong ki-khelna pen Taangtawng theology (Classical theology) panin Tualsuak theology (Contextual theology) ah a hong kikhelna ahi hi. Nitumna lamte theology panin a gamgam a munnun ah Tualsuak theology hong kibulh a, gentehna-in South Korea gam bang ah Mihon theology (Minjung theology) hong kibulh pah hi.

Tualsuak theology bulh nadingin anuai-a naakpite (sources) kisam hi.

1) Taang biakna (folk religion)
2) Taangthu (folk lores)
3) Ih late (folk songs)
4) Ih paunak (our proverbs)
5) Ih ngeina (folk dance)

A tunga ei taangthute i kan mah bangin, i kizoppih minam dangte' taangthu leh pupa ngeinate (cultures) zong i bat zawhzah i kan ding ahi hi.

A tunga i gensa mah bangin, Tualsuak theology i bawlna ah i nawlkhin leh i paam-paih theih loh ding thu in, i Lai Siangtho ahi hi. Lai Siangtho panin i pial kha ngei kei ding hi.

A tunga i gensa mah bangin, Tualsuak theology zong kici-in Gamkek khen theology (Post Colonial Theology) zong kici hi. I thu ngaihsutna (theology), i Pasian thu hilhna (homilies) leh i sepna khempeuh ah tualsung (local) thu i bulphuh ding hi. Tua in, i up Pasian' thu Pasian' la hong limci sak a, i gen Topa thute hong khumsak zungzung in, i sak late hong ngaihsak vangvang ding hi. Tua bang ahi zo dingin kum za val acing khin Zomi Khristian te i omna munmun ah Pasian in hong siamtek ta hen! ■

ZONG MASA PEN!

Mihingte lakah Zeisu mah masa sak in. Laibute lakah Lai Siangtho mah masa sak in. Thusinnate lakah Biakinn mah masa sak in. Nite khate lakah Pasian ni mah masa sak in. Sumte lakah Pasian sum mah masa sak in. Bawlna tawh nasepnate-ah kha mangthang mat nasep mah masa sak in.
(Baptist Temple Beacon)

ZOMI CHRISTIANITY LEH KOREA CHRISTIANITY ETKAKNA TOMNO

Rev. Dr. David Thang Deih Lian

Thupatna:

Kristian biakna pen mun-le-gam tawh kizui-in updan sandan a tuamtuam tawh leitungah kizeel hi. Leitung mun tuamtuam aa a om Kristiante in mun-le-gam, minam kibanglo himahleh, Zomi leh Korea Kristiante sungah, etkak theih ding thu manpha pawlkhat om kasa hi. Tua thumanphate avekpi-in bel hih article sungah gelh zolo dinghimah leng, kisam ka sak deuh teng a huampi-in kong gelh hi.

Kristian Biakna Hong Tunna

Zomi leh Korea te sungah Kristian biakna pen sangmangte hong puak hi-in haksatna tampi om himahleh lamdang kisa zah dongin Kristian upna hong khang hi. Korea te tawh akibangin Zomite sungah sangmangte in Khazih lungdamna thu hong puak, zatote hong lamsak, pilna tawh hong pantah, lai hong bawlsak (Zolai hong bawlsak sangmang Rev. and Mrs. Arthur Carson, 1899), lai at-dan sim-dan hong hilh,leh minam khantoh

theih nading nasepna tuamtuamte hong sem uh hi. Khazih itna lehveina tak tawh a nasepnate un Pasian minthang sakin, iminam hong laamsang leh hong khangto sak hi. Gam vai tawh sangmang khempeuh kawlgam pan a kiciah sak hun 1966 teh Zomite sungah Kristian biakna kizeel khin phial ta hi. Korea te mah bangin Zomi te in i omna mun leh gam tuam tuamte ah pawlpi neih ciat ding lungtup in kineitek aa i omomna ah Pasian iphat ziahziah ta hi.

Bawlsiatna Athuakte

Korea Kristiante in kum 35 (1910-1945) sung Japan te ukna nuai ah bawlsiatna tuamtuam mulkimhuai takin na thuak ngei uh hi. Babylon gam aa khangno Shadrach, Meshach, leh Abednego te mah bangin Korea gamah Japan te' milim biakna (Shinto shrine worship) bek biak dingin thukhunpi kibawl hi. Korea Kristiante in lau mah mah uh hi; ahihhang a Kristian' upna uh kiptakin lenkip uh hi. Hih bawlsiatna hun sungin Lai Siangtho thuk kan mah mah uh aa, thu nget hahkat mah mahin, Khazih lungdamna, hauhna leh suahtakna thute lim gen mah mah uh hi. Japan te ukna pan suahtakna hong ngah uh kum 1945 teh Korea ah Kristian 350,000 bang na omkhin tamawk hi. Korea mission director khat ii genna ah 1965 teh Kristian awn 1 val hi-in, 1985 teh awn 10 bang pha uh hi.

Zomite pen kawlgamah suakta takin kinungta lo hi. Adiakdiak iminam hihna (*Gentehna:* hong ki-enneu, nasep hoih kingahlo, leh zakhan khuan omlo) leh biakna vaite (*Gentehna:* biakinn lamna, biakpiakna, leh missions nasepna te) ah thuneih theihna (human right) kingah lo-in, gam ki-ukna hangin kizawngin, gam makaite lauhna tawh kum tampi sung kinungta phot aa, ithuak zawh nawtloh teh gam nihna azuan ihi hi. Ahihhang, kawlgamah Zomite mah Pasian' thu leh kha thute ah a khangtopen te ihi hi. Gam nihna itunna tungtawnin zong Pasian i itna, ithumuhna, leh khat-le-khat iki-itna te hong khangin i missions sepnate zong hong tangzaizaw hi. Ih gama ithuak haksatna leh bawlsiatna tuamtuamte hangin gamdangte' hauhna thupha leh kha thupha te ana ngah ihi hi. Ih tunna gam tuamtuamte ah zong Khazih pawlpi a phuttangtangte ihi hi. Tuhun teh Zomite leitung mun tuamtuam kizelin, kha thu tawh kisai thu manpha tampi izak leh inuntakpih theih nading i Pasian nasemte gam tuamtuam pan isam kawikawi thei ta hi. Zomite pen haksatna, etneuna, leh bawlsiatna te a zo minam hihang.

Thungetna Tawh Pasian Khut Len

Korea te pen thu ngen minamin kithei hi. Amau thu ngen taktakin, zong ngen tangtang uh hi. Hunbit Pasian nasem leh pawlpi upa te in zingsang simin biakinn ah pai-in thungen den uh hi. Nasep nei nupite zong biakinn ah zingsang thu ngen masa- in aman uh teh a nasepna tek ah pai pan uh hi. Korea aa ka pawlpi uh pen mimal 6,000 bang pha-in zingsang sim "Ju-yaw" (Zeisu aw) ci-in awng ziahziah kawmsa aa Pasian maipha zong pen biakinn dim den mawk hi. Pawlpi kibanglo tek hinapi-un, kamtuam pau tawh awng ziahziah uh aa, khat veivei tui-hual ging tawh kibang kasa hi. Kei theihna ciangah thungetna mual 600 val nei uh hi. Pawlpi lian khempeuh phialin mun hoihna khua pua lamah a vai tuamtuam aa zat theih

ding center tuamtuam lehthungetna innpi na nei tek uh hi. Hibang miten thupha ngah keileh akuan ngah mawkding hiam?

Korea a tung ngei Billy Graham akipan Pasian nasem tampite genna ah "Korea te pen Pasian sapna a ngah uh teh a theih ngei nailo uh gam a hiphial zongin a diakdiak thu ngetna tawh kigingkhawlpah uh ahih manin leitungah a lawhcing missionsnasem minamin zong Pasian' lapsaanna a ngah uh ahi hi." Maan kasa hi. Amau pen Pasian in hong sam ahih nung sang Aman a tawp dong hong sik ding hong kalsuanpihding hi, cih upna neitek uh hi.

Zomite zong thu ngen vanglak leng thu a ngen taktakte mah hihang. Nidangin khanlawhna hong tuncil Korea te mah bangin thu ngenin Pasian maipha zong tangtang hihang. Ahihhang, en zompai suak lo citciat zel ee maw. Pasian in bel hongtheisiam mah mah sa ing. Korea te thungetna ibat loh hang, inget khak sun sunte Topan a hoih pen in hong dawn sak ahih manin Zomite pen kawlgamah Kristian minamin hong kithei-in, leitung gam tuamtuamah Pasian thu tawh sapna a ngah penpen minam suak hihang.

Ken ka um hi; thungetna tawh Pasian' khut len kip den peuh leng Korea te mah bangin Pasian' nasem minamin leitungah hong kithei ding hi. Ihtu, itate pen ei hilh zawh thu tawh hong kikhel leh mihoih hong suak ding hikei, kei zong ka nu leh ka pa hong hilh zawh manin Pasian nasem a suak hi keng, cihtakna tawh amau Pasian' khuta nalet tinten hang uh ahizaw hi. Thungetna in Pasian' khut letna hi; Pasian tawh kizopna hi; Pasian' tawh kalsuankhopna hi; Pasian tawh sumbawlkhopna (doing business) hi. Thu na nget zawh laisiah, guallel ngeilo ding hiteh. Khuk dinin na kiko zawh laisiah, lam-etna om lai hi. Zomite thu nget taktak leh thu a ngen tangtang minamin hong kithei tahen.

Khanlawhna in Hong Lamsaang

Korea gam khen nih a kisuah ma 1903 pan 1907 sunga a piang khanlawhna tein a gam uh khangto sak hi. A diakdiak 1907, January kha, kiginni nitak aa a piang Pyongyang (tuhun ah Korea saklam gam) khanlawhna pen leitung khanlawhna tangthu te ah a lamdang pen khat in kiciamteh hi. Makai pi Presbyterian te sangmangWilliam Blair' genna bangin khat leh khat mawh kimai sakna leh a muhdah mah mah uh Japan te mawhna maisakin thupha a piakna uh tungtawn panin Pyongyang khanlawhna ahong kipan khia ahi hi. Khanlawh dan pen mawh kisikna, mawh kimaisakna, lamna, dianna, aw-ngaih aa thunget kikona, sualtungah kilumkhukna, kahna leh nuihna cihte tawh kilang khia hi. Cidamna akipan nalamdang zong tampi piang hi. Hibang khanlawhna pen a tuah cilna uh hi-in lamdang sa kawmkawmin nuamsa mah mah uh hi. Thungetna te bang pen tuihual bangin luangkhawm datdat ciliang uh hi.

Hih khanlawhnate hangin Korea Kristiante sungah kha mangthang veina khangin, thunget hong hat uh aa, biakpiakna te hong hahkat mah mah uh hi. Khanlawhna in a pianglui ngeina te nangawn khel sak hi.

Zomite sunga kum 1970 – 2009 sunga khanlawhna te in Zomite lamsaangin khangto sak hi. Khanlawhna in maikai hoih piang sak hi. Tulaitak Zomite sungah a lawhcing leh a ludawk deuh Pasian nasem

tampite pen 1970 huam sunga khanlawhna gahte ahi uh hi. A ngaihsut huai thu khat in Zogam khanlawhna gah ahi tulaitak aa i siapite pen kum 70 kiim vive hiphialta uh ahih manin Zomi khangthakte sungah khanlawhna lianpi sawtlo-in ahong tun ding kisam kasa mah mah hi.

Zogam khanlawhna ah mikim theih pha diak pen Hau Lian Kham, Dam Suan Mung, Kam Cin Hau, Langh Do Khup, Pau Lian Mung, leh Cin Sian Pau (Paletwa) te ahi uh hi. Zomite ading khanlawhna cih pen pianthakna hipha diak hi. Korea gam khanlawhna in amau te kipumkhat sak himah leh Zogam khanlawhna in "piangthak" cih Kammal hangin pawlpi sungah buaina tuamtuam leh kikhenna piang sak hi.

Khanlawhna pen mawh kisikna, lamna, na lamdang, lim lamdang, kamtuampau, salan lasakna, dawi hawlkhiatna, pumpi sianthona, inn siansuahna, leh khua siansuahna cihte tawh kilang khia phaidak hi. Dr. G. K. Nang' laibu sungah nidanga a kithei ngei meello, kamsanna, Jesu hong pai kikna, Singlamteh phuh leh gammial nasepna lamah nakpi takin khanlawhna hangin kilamdanna om ahihna thu kician takin kigelh hi.

Korea te mah bangin, khanlawhna in Zomite hong lamsaang hi. Khanlawhna pen Zomite te thumuhna hong suak hi. Khanlawhna te hangin mimal piangthak hong kibeh lapin, Lai Siangtho sangte ah mimal hong tam semsem aa, kha mangthang leh mission veina te hong khang hi. Khanlawhna hangin mizawng tagahte itna leh pattahnopna lungtang kinei hi. Tumgingte (music) tungah muhna maan kinei-in, talent te kimet bawl aa, biakpiakna (praise and worship) te ah Pasian maipha kingah den hi. Pasian nasem tektek zong khanlawhna sung a kibual ngei mite mah khanglo zaw deuhpahin, a nasepnate ah khanlawhna in mun laphadiak pah hi. Amen.

Pentecostal Upna Kizel

Korea pawlpite khang'lo-in a khantoh theihna pen: Kha Siangtho makaihna thupit ngaihsut mah mah uh hi. A diakdiak Korea Pentecostal pawlpi makaite in Kha sung' kiphumna ngahtek uh hi. Pentecostal biakna pawl min a neite sunga makai khempeuh kamtuam pau pau ziahziah uh hi. Ko kikhopna Presbyterian pawlpi hi; a thungetna te uh, a kamtuam paute uh khauh pai thei mah mah hi.

Zomite sungah zong nidang khanlawhna hong tuncil pan kum 30 sung bang ibiakpiakna te ah lamna, dianna, leh kamtuam pauna te pawlpi tampi in paikhialhna sa-in kikham cip hi. Biakinn sungah lead guitar tum kideihlo-in, numeite Jean bumbi teen ding kiphallo hi. Tom genleng, Pentecostal biakpiakna dan pen Zomite' biakna sungah AG te ading bek kisa kha hi. A taktakin Pentecostal upna leh biakna pen AG pian mapekin a om khinsa ahi hi. Ih gamah a zahtak huai lungdamna thu gen evangelists tampi ineih khak pen hampha mah mah hihang. A diakdiak amaute hangin Zomite' sungah kha khanlawhna tampi hong tungin, ipawlpi leh ibiakna tuamtuamte sungah Pentecostal upna kizelin Kha Siangtho mah muh kipia-a, ibiakpiakna (praise and worship) te hong nuam mah mah ta hi. Kha Siangtho munpiak siam ni.

Piakkhiat Hat Mah Mah

Korea ka om lai, ka sang kahna sum akisam teng khempeuh ka kikhopna pawlpi pan hong huh ngiat uh hi. Ka sang man kum 2019 teh sang sum khempeuh ThM., leh Ph.D., ding pen $ 69,000 bei hi. Korea te piakkhiat dan pen lamdang ngiat hi. Gam tuamtuam pan (vai tuamtuam tawh, a diak diak sang kah ding) hong pai khempeuh phial in huhna ngah tek uh hi. Dam lohna leh tuahsiatna a tuakte in zong akikhopna pawlpi tek uh panin a kisap bangbangun huhna na ngah tek mawk hi. Sumpi piakna ah zong Korea gam thu-ummite citakin thumaan ngiat uh hi. Pawlpi pan missions adingin piakkhiatna thute a kigen ciangin thalawp thei mah mah uh aa, missions nasepna ding ci-in piakhia ziahziah mawk uh hi. Ettehhuai, thupha ngahhuaimahmah hi.

Zomite zong Pasian' gam ading a piakhia minam hihang. Leitungah khang khatbekbek inuntak sungin tawntungah a kimang ding leh itu ita te adingin khai-cii tuhna ahi ipiakkhiatnate zomto suak ding hihang. Gam thumna a tungsa ka mipihte aw, na omna gama kumpi tungah na piak ding inn bill, tui bill, mawtaw bill… akipan bill tuamtuam na neitek uh hi. Na nasepna, na innkuan sung leh na tate khang dongah thupha na ngah nop leh "Mission Bill" zong hong nei un. Tua na "Mission Bill" panin Pasian' in a dang bill tuamtuamte thupha hong piak sak ding hi.

Mission A Sem Taktak Minam

Pasian gam leh minthang nading ahih nak leh a nuntakna uh a lui ngam Korea te thupi kasa mah mah hi. Leitung mun tuamtuamah lawp mah mahna tawh missions sem uh hi. Pau leh ham siam hetlo, khat veivei i nuihza dekdek mai hinapi-un Khazih gam ading kuankhia-in missions sem ziah ziah mawk uh hi. A cidam pawlpite ka et-et teh missions na a sem lo pawlpi cih bang om lo uh hi. A mau sepzawh zahzah tawh sangmang khah khia uh hi. Kei' kikhopna pawlpi bang mimal 6000 bang bek hi-in (Korea ading pawlpi neu) sangmang 1,000 khah khiat sawm uh hi. Thanophuai lua kasa mahmah hi.

Korea-te bek in sangmang a khah thei, missions nasep a sem thei hi lo-in ei Zomite in zong mission nasep a kipanpan ta hihang. Kum tampi sung Korea te leitungah sangmang a khahkhia pen nihna-in a kiciapteh mah bangin, sawtlo-in Zomitezong mission a sem minamin hong kithei ding hi. Sangmang khah ding hihang; pawlpineu-in, sumpi a tam kei phial leh zong, pawlpi 4 leh 5 kipawlkhawmin sangmang kikhah kawm thei lua hi. A pan Z dong pawlpi min a neite hiphial hang; Pasian' minthang nading ahihnak leh phamawh kei lua. Ih pawlpi minte kibang kei mah, ahihhang, mission nasepna ah kipawlkhawm thei hihang. Kha mangthang mat nading, ih kawlteleh minam dangte hong kikhel nadingin kipawlkhawmin mission semkhawm ni maw.

Tu hun pen Zomite mission sep (ding) hun ahi hi. Pasian in Ama vanglian khut tawh Zomite leitung gam tuamtuam ah hong puak khinzo hi. Pasian in eite sungah kha mangthang veina mission lungtang hong guan khinzo ahih mah bangin igam ah gamdang mite hong pai-aa missions hong

sep ding bek ngak nawn lo-in, ei mahmah in zong gamdang ah sangmang tampi ikhahkhiat ding hun hita hi.

Thukhupna:

Thu tam hong at kha zezen ing. Bangbang ahi zongin, mun-le-gam, minam kibanglo himahleh, Zomi leh Korea Kristiante sungah, i etkak theih ding thu manpha pawlkhat a om te hong sungkhia ing. Zomite pen Pasian a it minam hihang. Korea te mah bangin i omna mun leh gam tuam tuamte ah biakpiakna a luite hihang. Haksatna, etneuna, leh bawlsiatna te a zo minam hihang. Thungetna tawh Pasian' khut lenin, Amah tawh kalsuankhawm ding hihang. Ih pawlpite ah Kha Siangtho suakta takin nasem sakin, khanlawhna lunggulhin, leh Pasian' nasemte zahtak siamna tawh thupha dawh ding hihang. Ih neih loh, isiam loh, ihoih lohna, leh ikicin lohna te ultungsak mawk lo-in ihih theihna bangbang tawh missions sem ding hihang. Zomite thupha ngah minamin hong kithei tahen. Topa in thupha hong pia ciat hen. ■

MIHING NAM LI

1. Amah leh amah kithei aa
   Ama theih lam aki tel mipa
   Tua mipa mipil hi aa amah zui in.
2. Amah leh amah kithei aa
   Bangmah atheihloh lam a kithei mipa Tua mipa a ihmu hi aa amah phawng in.
3. Amah leh amah kitheilo-in
   Atheih loh lam zong a thei lo mipa
   Tua mipa mihai hi aa tua mipa tawh kigamla theithei-in om in.
4. Amah leh amah kitheilo napi A theih loh lam a kithei mipa
   Tua mipa naupang hi aa amah thuhilh in/ pantah in.

(Arabian Proverb)

Tin Jubilee

Sia Kap Sian Muan

"Zomi Christian Fellowship, South Korea" in Tin Jubilee Pawi khamthei ding a hong makaih ii biak Pasian'min thang ta hen! Jubilee Committee te deihsakna tawh Article (thului) atthei ka hih man lungdam angtang mahmah ing. Topa'n a phuhsa a Pawlpi khang tampi hong kalsuan pih laita hen!

"Tin Jubilee" cih kammal Zopau in "Kum Sawm Cin Pawi" ci'n a tamzaw in ki zang hi a, Hebrew Laisaingtho sung pan hong kipan khia kammal ahi hi. Thukhatin ci leng, Pasian' pan hongpai kammal hi kici thei hi. Jubilee (Heb. *yo-val*) cih kammal sung ah *maisakna* leh *suahtakna* kicing om hi. A bul zawdeuh in ending hi leng, Hebrew kammal *yoval* ii khiatna in *peengkul* (trumpet) cihna hi in, *yovel* (tuutal'kii; Eng. *shofar*) cih kammal pan hongpai ding in laisiam mi pawlkhat in um uh hi. A kammal bul ahi *'peengkul'* cih leh a zatna ahi *'lungdamna awging'* (Good News) cih in kizopna neilua kei leh kilawm hi. Ahizong, Hebrew pan Greek lai a kitei masa pen a hi Septuagint (LXX) sung ah

yoval cih kammal pen; *suahtaakna peengkul awging* in na gen a hih man, thuuktaka kizom ahihlam hong musak hi.

Jubilee kammal pen Mangkam hi in, Latin kammal *jubilo* pan hongpai hi a, a khiatna in *lungdamna awging* (Eng. *shout of joy*) cihna ahi hi. Gensa mah bang in, Jubilee cih kammal hong piankhiatna *yoval* (peengkul) cih tawh zong kisai luakei leh kilawm hi. Ahizong, Laisaingtho sungah ahi a, tanglai hunsung ahi zong, thusia thupha zaksak nading in peengkul nazang uh hi. Tuni dong mah Israel gam ah, biakna vai ahi a, gamvai a hi zong, vai thupi khat peuh a om teh peengkul na tum lai uh hi (gtn. Biakna vai ah; Rosh Hashanah, Yom Kippur, etc., Gamvai ah; President of Israel teelcin pawi neihna ah, peengkul kitum hi). Tuamah bangin, ei Tapidawte a ding zong, Zeisu Khazih hongpai kikteh nakpi takin peengkul a kitum ding thu Matthai 24:31 sung ah nagen hi.

Jubilee kammal i muh masakna ahi Siampi Laibu 25; a diakin aneu 8-22 na sung en le hang, kum 50 ah khatvei Jubilee pawi kikham a, tuapawi khamni ahi, kha sagih kha ni sawm ni-in peengkul ngaihtak in a kitumna thu kimuthei hi. Ii Laisiangtho sung ah "Sabbath Kum" (kum sagih ah khatvei; leitang tawlngasak, Siaampi Laibu 25:1-7) cih leh "Jubilee Kum" (kum sawmnga ah khatvei; leiba thangbate maisakna, sila hihna pan suahtakna, neihsa ngah kikna, innkuanpih te kiangah ciahkikna, Siampi Laibu 25:8-22) cih om a, a hi zong kum sawm cin pawi khamna cih lian genna omlo hi. Ahizong, Jubilee peengkul tumni pen, a ni sawm ni ahih man in, "sawm" cih kammal sung ah zong thupha a omlam hong musak hi.

"*Kha sagih kha ni sawm ni*" pen ei kha tuatdan in September kha beikuan hi ding in ki ummawh hi (The IVP Bible Background Commentary 132: 2000). Tuabanah, Siampi Laibu 16 na sung ah hihni pen "Kilem Ni" (Thoihdamna Ni; ZIV) naci a, Mang Laisingtho sungah ah "The Day of Atonement" na ci hi. "Kilem Ni" i ci a, "Thoihdamna Ni" i ci zong, a thupi pen in, hih '*kha sagih kha ni sawm ni*' pen ii Topa Zeisu in nang leh kei ii mawhnateng pua a, Singlamteh tungah mulkimhuai tak-a aki khailup ni ahi hi. Kammal dang in gending hi leng, mawh maisakna i ngahni leh Pasian'ta hihna i san ni kici thei hi. Hihhunlai lian in, leitung ah tumging bangmah kiza kei mah tase leh, vantung ah nasiatakin peengkul kitum ding in ka lamen hi.

Tua ahih manin, Mangkam ah 'Kum Sawm' cih khiatna a nei kammal tampi lak ah; '*decaversary*', '*decennial*', '*aluminum*', etc. te sang in "Tin Jubilee" cih kammal mah ngaih kasapen hi. Kammal dangte tawh kibanglo in, Pasian' khiangpan hongpai, Laisiangtho sunga imuh kammal ahih mah bang in, tuamdang in vangnei hi. 'Kum Sawm' cin lahna kammal bek hilo in, hih kammal sung ah ***maisakna leh suahtakna*** bucing om hi. Tua ahiman in, "Tin Jubilee" Pawi tupha ahi, ii Topa Zeisu tungtawn-a Pasian'khiangpan hongpai, Hehpihna, Upna hangbek tawh a kingah ahi Khazih'sung ah maisakna, suahtakna bucing mi khempeuh tungah hongtung ta hen!

A BEI THEI LO PASIAN HEHPIHNA

Lia Rosy Ngoih lam Deih

Amasa in Zomi Christian Fellowship (ZCF) South Korea kum 10 cin lawpna Jubilee adingin a kibawl laibu(Souvenir)-ah tuansak ding Article a ngelhte lak ah kihel kha ka hih manin Pasian tung leh makaaite tungah lungdam ko masa nuam ingh.

ZCF kum 10 cin Jubilee la thei dinga hong makaiha hong ompih den i biak Pasianin minthanna khempeuh tang tahen. ZCF a om theihna dinga ngaihsutna nei aa, hong pankhia masa makaaite hampha ka sa a, pahtaakhuai ka sa mahmah hi. Banghang hiam cih leh a maute sepna leh kipiakhiat zawhna hangin mi tampi takin hamphatna ngah in, belhna ding leh muan ding neih lawhin, kha leh taksak lamah zong thalakna dingin na nei thei uh hi.

Tulaitak leitung hun pai ziate i et-et ciangin, siatna nak tam mahmah a, gam khat leh khat kilem loh hanga kidona, kithahnate tungin, I lamet ngei loh I kawlgam sung mahmahah zong a khasiat huai taktak thu piangin, I kinaipihte nangawn ii a thuakna uh kimu hi. Hih teng i ngaihsut bekbek ciangin zong i gam leh minam, i khua i tui i khualna lungsim tawh bang cih peuhmah ding ihi hiam ciin zong i lung a nakham thei ding hi. Hih bang thu i ngaihsut laitakin cih nading thei loin, Pasian kiangah, ko na mite banghang hong honkhia lo na hi hiam zong kici kha mai thei in teh. Tulaitak Korea-ah ka om hangin ka gam bang hun ah hong hoih thei ding, kei bang hun-ah ka gam ka lei-ah ciah kik thei ding ka hi hiam ci-in a ngaihsun zong na om kiukiau kha thei ding hi hang. A hih hangin hih i lungkhamna leh i buaina teng kawmkalah a bei thei lo i Topa hehpihna in ei te hong tuam den hi cih tawh tha kipia in Pasian kammal tawh tha lakkhawm dingin hong zawn phapha kik nuam ingh.

Sawltak 11: 19-30 sung simsuk le hang, bang kimu thei hiam cih leh, Stefen a kithah khit ciang thu um mi tampi tak mun tuamtuam ah na kithehthang hi. Hi teng ah bang gen nuam i hi hiam cih leh: Diaspora: διασπορά (Gk) cih thu in, A kithehthang

(Mite/khaici tang): "mun tuamtuam ah ki thehthang, kikhenkhia" cihna hi. Sawltak 11:19-30 sung i et ciangin a kithehthang minamte cih thu bek hi lo-in Gentile mite kiang Pasian thu a kitaangkona lam zong hong phawk sak hi. Hih tenga thu-um mite kithehthangna pen Pasian adingin kipatthakna cihna hong suak hi. A masa in, Judah mite kiang bek-ah Pasian thu na hilh uh hi. Ahih zongin Saipras gam mi leh Sairin khua mi thu-um mi pawl khat te'n Antioch khua-ah pai-in lungdamna thu gentile mite kiangah zong na gen uh hi. Greek pau thei in, tua a theihna tungtawn in Judah mite bek tham lo-in, Gentile mite laka thugen dinga ahong ki patkhiatna uh pen Pasian in na huh in, a maute na zangin Gentile mi tampi in Zeisu na san lawh uh hi.

Barnabas in, tua Gentile mite pawlpi a van dingin hong pai tak ciangin Pasian hehpihna amaute tungah a kicinna mu in, tua Pasian hehpihna sung mahah citaktaka a omna ding uh na hanthawn beh hi. I nun taakna sungah zong tuciang hong makaih Pasian hehpihna bek mah hi a, tua alian mahmah Pasian hehpihna phawk tawntunga i kalsuan ding ana kisam pen ahihi. Na khempeuh Pasian theih loh in apiang bang mah om lo ahih manin, Ama hehpihna sungah bit takin om dingin a kizawn phapha nuam hi hang. Tua hehpihna mangngilh in i taihsan khak ciangin i nuntakna sung ah lungkiatna tampi in hong bawm in, tha kinem thei hi.

Sawltak Paul a zong dingin Tarsas khua-ah Barnabas hong pai ciangin Paul in a nuntakna sung pan lampi thak, kalsuan zia ding a thak Barnabas tungtawnin hong muh lawh hi. Paul ii lampi thak a totna leh Pasian thu a tangkona tungtawnin mi tampi Pasian lam-ah hong kihei lawh hi. Barnabas in Paul kikhawlhpih in Pasian in Barnabas leh Paul tungtawnin thu-ummi a behlap mah bangin i nuntakna sungah i thuak haksatna, gam vai-a lungkhamna hita leh ei mau mahmah ii, i thuak lunggimna tuamtuamte kawmkal-ah ZCF Jubilee I zatheihna pen Pasian hehpihna hang hi a, tua hehpihna lian mahmah mangngilh het lo-in, i hih theihzahin Pasian nasep leh ama nung i zuih khawlsan kei ni ci-in tha a kipia nuam ciat hi zaw hang.

Hih Sawltak sunga Stefen a kithahna tungtawnin mun tuamtuam ah kithehthangna piang mahtase leh a tuntunna uh mun panin Pasian nasep a khawlsan loh mah bangun, ei leh ei kingaihsun in haksatna leh lungkhamna tampi kawmkal-ah ka Pasian nasep mah ka zom lai hiam, Pasian min tawh na hoih sep ka zom lai hiam cih kingaihsunin, a mah hehpihna khutnuai-ah citaktakin om dingin Topa'n thupha hong pia kim ciat ta hen. Zeisu sungah kinga in, ama tungah lametna nei kawm sa-in i haksatnate maingat hi le hang, tua i tuah i haksatna leh i lungkhamnate sung mahah zong amah hehpihna in hong tuam lam i phawk ding hi. Kahla 3:21-23 sungah " Ahi zongin ka phawk giugiau thu khat in lametna khat hong nei thei sak hi. A bei theilo Topa hong itna leh a hehpihna, a kizom paisuak hi a, zing nisuak bangin thak tawntung a, ni a hong suah pelmawh tawh a kibang ahi hi" ci-a a kigelh mah bangin, hih i Topa hong itna leh hehpihna lian mahmah in mimal kim hong tuam kim den a hih lam a phawk den dingin Topa'n thupha hong pia kim ciat ta hen. ■

PASIAN THU AH A DINKHOL KOREA GAMAH A SIANGTHO NUNTAKNA

Rev. Khamkhual Hatzaw

South Korea gam, khristian gam ci-in i pu leh pate in a gen vangvang uh gam ah Zomite zong i tung petpet ta hi. A lungzing huai mahmah bel "South Korea, Khristian khanna gam" na hi nawnlo hi. South Korea, Pasian thu ah a din khawl (stagnant) gam tung ihi khong hi. 2025 Publica Opinion te kan na panin South Korea gamah mi 51% in biakna neilo (no religion) hi'ng kici uh a, 31% bek khristian hita mawk hi.

Pasian nusia gam icih te pen hun khat lai-in khristian biakna in nakpitak in gam ki vaipuakzia, tangpi tangta nuntakna ah huzap nei in, nisim nuntak huihnun (cultural zeitgeist) a khel zawhna gamte panin khristian biakna in tualsung ah vaihawmna leh huzapna nei zo nawnlo in, tangpi tangta in nawlkhin in, tanglai thu-up bangin ngaihsun in tuhun a dingin zatna om nawnlo in a ki ngaihsutna gamte ahi hi. Gendan dang in gen leng, khristian gamte pen Pasian deihna bangin gamtat pen a tamzaw in thupi a kisak na gam hi a, Pasian nusia khin gam pen Pasian deihna bangin gamtat pen mi a tamzaw in haivai leh gitloh vai a kisakna gamte ahi hi.[1]

[1] Stephen McAlpine, *Being the Bad Guys: How to Live for Jesus in a World That Says You Shouldn't* (The Good Book Company:2021)

South Korea gam zong tua bang hong suakta ahihmanin hih bang Post-Christian Korea gam kici leh zong kikhiallo phial ding a, tua bang gam ah i omlaitak in bang ci bangin a nungta Pasian zahtak in a siangtho nuntakna zang thei ding ihi hiam cih lunggulhna tawh "Holy Living in Today's Post Christian Korean Society" cih thulu kong sung nuam hi.

Hih a tung a i thulu tawh kisai thu thuluneu nih zangin thu kong sung ding hi. Tuate ahih leh (1) Siangtho kammal hilhcianna leh (2) Pasian nusia khin gamah siangtho zia ding nam nih cih bang in khil diudeu in thu kong sung ding hi.

Siangtho Kammal Hilhcian: Lai Siangtho sungah siangtho kammal 900 vei val na ki zang a, Lai Siangtho ah ki zang kammal sutvom khat zong manpha ahih leh 900 val a kizang kammal pen kantak lua ahihzia kician mahmah hi. Zokam in *siangtho*, mikang kam in *holy* ci-in I let kammal pen Hebrew pau in *"qadesh"* kici in, Greek pau in *"hagios"* kici a "kikhen khia, tuam vilvel", "set apart" ci-in kilet leh a Hebru leh Greek pau in aki zatzia kitel pen dingin ka lamen hi. Pasian in ki batpih neilo in, Amah bangin vanglian, thupi leh etlawm omlo ahihmanin Pasian a mu vantung mite in "siangtho, siangtho, siangtho" ci-in lasak khum ziahziah uh hi.

Dr. Sinclair Ferguson in Lai Siangtho a *holy* kici kammal pen *reserved* ci-in zong kilet thei ding hi na ci hi. Restaurant ah anne dingin i pai ciangin tutphah leh sabuai pawlkhat tungah reserved kici in midang a kizat theihloh mah bangin khristiante zong leitung in a deihdan in hong zang theilo in Pasian deihna bang bek a kizang dingin kikhen khiate hi hang na ci thuah lai hi. Lai Siangtho in siangtho kammal a zatzia gentehna hoih mahmah leh maan mahmah hi.[2]

I telkhelh loh dingin siangtho in a gennop pen kikhenkhiatna ahih zenzen hangin midang lakah omlohna hilo hi. Midang tawh ki zia leh tong, thupitsak cihte ki banglo cih leh midanglak ah omlohna (ascetism) pen ki banglo hi. Khristian te ihih leh midang lak ah om in ahizongin midang tawh ki banglo dingte ihi hi (Johan 17).

PASIAN NUSIA KHIN GAMAH SIANGTHO DING ZIA NAMNIH

Lai Siangtho tawh kituak Siangtho nuntakna, icih in Pasian zia leh tong a ki langkhiasak, Pasian a dingin a kikhenkhia nuntakna kici leh kikhiallo pen ding hi. 1Peter 1:15-16 sungah Peter in hih bangin na gen hi, "note a hong sampa a siangtho ahih mah bangin note zong na gamtatna khempeuh uhah na siangtho un." Thu-umlote lak ah na nuntak laitak un tuamun ah deihna nei-in hong koih, hong honkhia Pasian a tuam vivel akl. a dang tawh ki bang vetlo in a kikhenkhiat (holy) mah bangin, no zong thu-umlote tawh ki banglo in na kikhen khia (holy) un, nuntakzia tuam (holy lifestyle) na nei un a ci ahi hi.

Hih Lai Siangtho mun pen Judah gamah a inn leh lo uh nusia in Pontas gam, Galatia gam, Kappadosia gam, Asia gam leh Bithynia

[2] Sinclair Ferguson, *Devoted to God: Blueprints for sanctification,* (Banner of Truth, 2016).

gamah ki thehthang Judah mi khristian a suakte, a tamzaw khristian hi beklo in khristian biakna mudah in a khristiante a thatnuam in a bawlsiate lakah a khuasa mite a dingin sawltakpi Peter in a gelh ahihmanin ei zong i gam i lei nusia in nitum gamah a ki thehthang Zomite adingin manpha diak in ka mu hi.

Tu-in tua bangin i nuntak theihna ding a kisam mahmah thunih, nisim nuntakna ah zat pah ziau ding thunih i kikum lai ding hi.

1. Na nuntakpih aw, Pasian aw ahih kul hi: Pasian nei leh neilote ki lamdanna masa pen in, nuntakna a hong kilatkhiat zia himasalo hi. Amau a huzap (influence), nisim in a lungsim sung vuah a zak mun pen uh "aw" (voices) bang hi hiam cih hizaw hi.

Rapper minthang Eminem in "these voices, these voices, I hear them, and when they talk, I follow, I follow, I follow all these voices" ci-in a laa sungah a gen pen thumaan hi. Eminem bek hilo in mikhempeuh in i lungsim sungah aw tuamtuam kizatek a nisim i nuntakzia pen tua aw i zak teng lak pan koi zui pen leh koi ging ngaihsak pen ihiam cih in a sai na hilel hi.

I gennop pi pen ah, Pasian a dingin a kikhenkhia nuntakna zang nuam ing a ci mi peuh mah in, amah a huzap aw ding a teel siam mahmah kul cihna hi a, tua ding in a zaak mun penpen in thusai ding ahihmanin Pasian aw mah a zak mun leh Pasian aw mah a ki huzap sak ding thupi pen cihna ahi hi. Topa Jesu in "ka tuu te in ka aw za, ken amaute ka thei hi," (John 10:27-28) ci hi. Nang nisim in Topa aw na za maw? Bang aw in hong huzap pen hiam?

Khangnote adingin, secular voices leh Christian voices na lungsim sungah koi a ngaihzaw hiam?

2. Na et mun pen, Pasian thu ahih kul hi: "Mittang pen pumpi a dingin meivak tawh kibang hi (Matt.6:22)," ci-in Topa in na gen hi. Kumzalom sawmnih leh khat mukhol in a gen hi zawzen leh ki lawm hi. America ah mi tangpi in ni khat in nai sagih leh minute li (7hrs 4 minutes) phone akl. ipad, screen en uh hi. America khangno cil (teenagers) te in nikhat in nai giat val (8hrs) screen en uh a, naupangte in nai 5 val en hi kici hi.

Tua bek hilo in New York University ah Social Psychology siapi Jonathan Haidt in nungakno ni khat in nai nga (5hrs) val social media a zangte in social media zanglote sangin thumvei bang depression a ngah ding baih zaw hi ci hi. Hihte lakah Instagram leh Snapchat bang in nungaknote lakah lunghimawhna, khattang kisakna, amau pumpi hoihsaklohna leh imut theihlohna piangsak pi pen hi ci thuah lai hi. Hih thu hangin Haidt in hih bangin na gen hi, "I tate leitung takpi ah siatkhak ding lau in I nak kep mahmah a, Online ah ikemkei hi. Online pen leitung takpi sang in lau huaizaw thei hi".[3]

Hih thute in nisim in i et mun pente i nuntakna bup hong sek mahmah ahihzia kitelsak mahmah in ka mu hi. Khat gen lai pak leng, khangthak lasiam Billie Elisih

[3] Jonathan Haidt, *The Anxious Generation: How the Great Rewiring of Childhood is Causing an Epidemic of Mental Illness* (Allen Lane, 2024).

in kum sawm le khat (11 yrs) ahih pat in a etkhak Pornography te in a khuak leh a ngaisutna siasak in, a lungsim na ngawn cina sak ahih zia gen lailai hi.

Na muh thute, na et nate in na khuak leh na lungsim zel in, na nuntakna ah hong ki langkhia sak ding himawk ahihmanin ei khristiante adingin thu-umlote tawh i et mun, i et na te ki bang theilo ding hi. Instagram zang tektek, khristian reels te etna dingin zat theih hi. Tiktok en tektek khristian thalakna tomno etna in zat theih gige hi. Bang te na en a bang te na mu mun pen a leh?

Pasian thu ah a khang nawnlo bek hilo in Pasian a nusia Korea gamah Pasian zia leh tong a lakkhia ding, Pasian hoihna vaang a taankhia dingin Pasian in a sap ei Zomite ading in nisim i zak masak pen Topa aw hihsak ding hang a, nisim i muh mun pen Topa thu hisak leng i thulu i tangtun zo ding hi. "Ka nuntak tawntung uh lungdamin ka kipak theihna dingun zingsangin na itna kip tawh hong lungkimsak in (Late 90:14)," zingsang sim in Pasian itna kip zakna leh muhna tawh na ni na pan dih ve, Topa adingin na nungta zo ding hi. ■

Laibu omlo inn khat in
Kha neilo pumpi khat tawh kibang hi.
(LATIN PROVERB)

Lai Siangtho leh Pasian palo pi-in
leitung mantakin uk ding
cihbang hi thei ngeilo hi.
(GEORGE WASHINGTON)

Sum themkhat ka neih nak leh
Kihih sak na lungsin honglut ma-in
a vekpi-in ka zang khin pahpah hi.
Tua hi kei le sumin
ka lungtang sungah mun lakha ding.
(JOHN WESLEY)

Zomi Christian Fellowship South Korea

Tin Jubilee Magazine

(2015 - 2025)

VI.

PILNA THU

PIL, PILSINZIA, PILNA LEH A ZATSIAMTE I KISAPNA DAN

Prof. C. Thang Za Tuan, *MA(Macq.); PhD: D.Litt.*

A. Tukha leitung ah Thupiang khat etpakna:

April 14, 2024 ni in Iran in thakhat thu in Israel gam vanlam pan sim hi. Drone 170, Ballistic missile120, leh Cruise missile 32 tawh sim in Jerusalem khuapi leh Israel gam cimzan ding ngim hi. Ahizong in Israel te in **pilna** asangzaw gal kidalna tuamtuam Scud, David Sling leh Iron Dome tetawh nakidal man-in thautang amau gam tusak manlo in 99% na kapkhiazo uh hi. Lawngkhat bek agam uah tu in Numei no khat bek liam ci uh hi.

Hih bebek enpak lehang, khuak Pilna, Science leh ICT zat siamna deih bangin azangsiamte bek in mailam ah gualtung tuangzo bek ding uh hi cih kimu hi. IT siam

gam khat peuhpeuh neu in lian taleh amakai lam ah pang zo ding uh cih kimu thei pah lel hi. Thatang hat tawh gal kido nawnlo in pilna tawh gal kidota hi.

B. Pilna mah Thupi (Knowledge Is Power) in Pilsinzia dingdan

Tangtawng leitung mihingte piancil akipan in pilna mah thupi pen hi. Pil cihciangin tampi in kipulak thei napin ahuampi in nam nih leh thum in gawm in kipulak thei hi.

(1) Solomon Kumpipa pilna pen athutuampi aa Pasian piakngiat hi. Tua zom in khuak pil ngiatte pil hi. Mangpau in Sage, Savant, Philosopher, Scholar te pen aciim ngiatte (wisemen) kici hi. Pawlkhatte genius kici in mikim batloh pilna neite hi.

(2) Sinna tawh pilna ngah pen laisinpilna, laitan pilna (education) hi. Tuate laisiampil (learned) zong kici hi. Tua bang in sangkah in lai asinna pan in thu tampi kitheihbeh toto uh hi. Ei kikup ding pen Sangkahna, pilsinna pan ngah theih pilna (education, educated, learned, ateite (clever) agennuam phadeuh hihang. Tua pilna sinte BA, MA, PhD cih bangin kiciamteh hi. Tua pilna angah uhtawh nasep siamin akivaakzo uh hi.

(3) A sinna pan bek un hilo-in i tuahkhak thu, i zakkhak thu, i muhkhak thu, i sinkhak thu, i theihkhak thu, i phutkhak thu cihte pan in zong pilna kingah toto ahi hi. Tua bangin apualam pan hoih i sakte pom in pilna kingah mah bangin hoih i saklohte zong nelhsiah in i pomloh pahna zong pilna mah ahi veve hi.

(4) Bangbang hitaleh LST in bel Pasian pen pilna piapa, pilna kipatna hi aa amah zahtaakna in pilna ahihi aci hi. Tua pilna pen asia apha khentel theihna (discernment) hiphadeuh hi. I pilna tawh asia apha ikhentel theih a ipom cinten zahzah ei phattuamna hongpia amanpha (value) pilna ahi hi.

Cipha pha lehang Mikim in pilna ei sinzawh tantan, eimau ciatin thupi sa in hanciam in izonzawh tantan leh ipomnop tantan pen eimau ciat ii pilna ii kapteh na ahi gige hi. Leitung ah Scientist aminthang pen Albert Einstein in ahih leh Sang leh College a isin khempeuh nelhsiah mangngilh khitciang a omlai pen ei zattheih pen ei PILNA hi aci hi. Tulai in midangte sangin angaihsun siamte, atuamtuam abawlkhiate apil phadeuh in kiciamteh ta hi.

Tua hi a, Apil mi, apil gamte mah nuntakna nuamsa uh hi. Tangthu enpak lehang nidang lai in Babylon gam ah pilna kipankhia masa dan hi. Lakiphuak masa, lai akigelh masa, upadi akibawl masakna gam hi. Tua zom in Pilna sang azomtoto pen Greekte, Romante, English (Britishte) leh tulaitak in Americans te cih bangin in agamsung uah minam kim apilna hang un leitung ah amau gamte ah ki-enneu kisimmawh cih omlo in nuntakna asang pen, anuamsa pen leh akizahtaak pen pah hi. Amau makaihzia zui in pilna kisin in Sanginn, Academy, College, University, Institute, Center cihbangte ah akhang akhangin pilna sinna munte kikheel in kisin toto hi. Atom in pilsinzia leh pilna ngah ziadingdan akigeelna akikhundante enkikpak zal lehang anuai abangin kimu thei hi.

C. Pilna ii Athu Zanni (abeisa hun) in sindan leh Tuni tuhun in sindan

Pilna ii Athu Zanni (abeisa hun) in sindan		Tuni tuhun in sindan
1. Pilsinna ngimna	Nuntak khuasaknop nading	Cidam leh nopsak zawh nading
2. Lam-etpi ngimna	Namkim siam nading	Khangual aban mikim suahna'ng
3. Sinna tupna	Pilna, theihnading in sin	Tei nuam in pilna eithu in zong
4. Bang kithupisak	Science zatsiamna	- Zatpahlian ding pilna kithupisak - IT zatsiam ding: Khuak Pilna nam 8 siamding kithupisak. - Mikim siamna pholhkhiat ding
5. Banghangin sin	Akimangthei mi suahna'ng	Theinuam, semnuam, siamnuam, Kizen nuam, Nungtakhawmnuam,
6. Bangteng sinding	Languages, Maths, Arts, Science Compulsory core subjects	Languages, Maths, Flexible-electives, Life skills, Informatics, Values
7. Laisindan	Siate in hilh tangtang	Laisinten zongtawm, Khantawn in sin. IT zang

D. Apicing Mi Suahzawh nading in Pilna sinloh phamawhte leh Pomding Laigil Thumanpha (Core Values) neih leh zatkhiat siam dingte

Pilna pen akimangthei pilna leh akimangtheilo pilna cih om hi. Tua akimangthei Pilna pen apicing mi suahzawh nading in mikim (milip) leh, mikhempeuh in i gam i lei aading leh leitung mi khempeuh khantohna ah phattuamna hong tunsakzo ding Pilna ii thulaigilte ahi hi. Tua pen Education Department Pilsinna Phungpite in alotheilo a Thupi isak cintente ding Pilna Laigilte (Education's Core Values) ci -in pulak uh hi. Tuate pen hih bang hi.

- Kiim le pam tawh kilawm kituak in ahoihlamin akizawitawn in cidamna leh nopsakna ongtunzote kepsiamna hi. Gtn, Huih siangtho, tui siangtho leh singkung lopa, ganhingte kepsiam pilna. (Health and harmony with nature)
- Thuman thutak tawh pil ciim in zatsiamna pom cinten pilna. (Truth and Wisdom)
- Ki-itna leh kilunghimawhna neih cinten pilna. (Love and Compassion)
- Ngaihsut thakthak ahoih neihsiamna leh zatsiamna (Creativity and love of Compassion)
- Kilemna, daihna leh thudikna pomsiam pilna (Peace and justice)
- Mihingte khantohna zuun tohsuaksakzawh pilna (Sustainable human development)
- Tualsuak gammite kipumkhatna leh leitungbup kithutuah dinkhopna (National Unity and global solidarity)
- Leitungbup Lungtangpuak kithutuahna lungsimpuak neih pilna (Global spirituality)

Sangkah pilsinna ah laitan zawhzah bek hilo in I pilsinna pan in akingahthei hih atung abangin atungtuang pilna siamna lungsimpuaksiam asin aneite apicing mi (fully Functioning Man) kici hi. Namkim in akimangthei mi zong kici hi. Tuabang pilna asin khalote, anei hetlo peuhmahte akimang theilo hipah lel thei a, innkuan, kipawl kikholhna mun, gamsung leh leitung bup ah buaina apiangsak thei baih deuhte, aphunphun te, alungkim theilote, ahuaihamluate ahibaih pah thei lel uh hi. Mi lauhuai, kihtakhuaite zong asuakthei ahithei baih deuh pah uh hi.

E. SIN IN … SEM IN… MAINAWT NI

India gam lam ah om Pilna sang sin Zomi Siamsinte in atupna uh khutlet (motto) in, **"Sin in, Sem in, Zuun in"** ci uh hi. Ei Kawlgam a Zomi Siamsinte in zong akizawitawn in "**Sin in , Sem in Mainawt Ni**" aci uh hi. 2006 kum akipan in kum thum tangkhawng ding Siamsin Seminar Zogam Khuapite ah abanban in aneikhawm uh hi. Kithutuahna, lungsimpuak kigawmna, kimeltheihna leh siamna kihopsawn theih nading lunggulhna hi.

Sang ah Pilsinsakna ah pilna dingin Siate in theih mahmah ding leh ngim ciuteu in a sangnaupangte uh tua ciang atunsakzawh atheihsak zawh nading uh dawl (level) guk phasak uh hi. Tuate in **Thei (Knowledge), Tel (Comprehension), Zangsiam (Application), Khinkhaithei (Analysis), Gawmtuahsiam (Synthesis), Hoihsa in Pom (Evaluation or Value)** zui in pilsinna ah koiciang khuak pilsakzo cih kiteh thei hi. Tua bangin akigualte ahilh Syate bek hilo in eimau ciat in zong koiciang tungzota cih kiteh thei hi. Tuate 2008 November 26-30 ni in Kalaymyo ah Siamsin Seminar II na ah Siamsin te kihilhkhia hi. A theihnop ding leh eimauciat in bangtan banta cih kiteh theih nading in hih bangin Pilnate pen Siamsinte Motto tawh kituak in anuai a bangin kipulak khia hi. cihte hih bangin kiteh thei hi. *(Ref. ZOLUS MAGAZINE No.13, 2009 p. 54-59).*

SIN SEM MAINAWTNA					
1.	Phawk	ahihman	THEINUAM	]	
2.	Theinuam	ahihman	SIN	]	
3.	Sin in tel	ahihman	TEI	]	SIN IN
4.	Tel in zangpah	ahihman	SIAM	]	
5.	Siam + khinkhaitheilai	ahihman	KIVA	]	
6.	Kiva+ Gawmntuahsiam	ahihman	PIL	]	SEEM IN
7.	Pil in thalawp	ahihman	SEEM	]	
8.	Seem + Nuntakpih (pom)	ahihman	MAINAWT	]	
9.	Sin+Seem+Mainawt	ahihman	KHANGTO	]	MAINAWT IN
10.	Khangto +Pasian zahtaak	ahihman	CIIM	]	
11.	Ciim + Kipawlsiam	ahihman	KILAAMSANG	]	
12.	Kilaamsang + Minam iit	ahihman	KUITUNG PAH	]	MINUAMSA HIPAH

F. Pilna ii Akhiatna leh Kizatsiamna Atuamtuam tawm khat

Mipil aminthangte in hihbangin na gen uh hi.

1. Pilna in mi khat ii pumpi ahatna, a ngaihsutna leh alungtang puak hoihna, pilsakna, ah akilawm leh ahoihthei top penpen in akhansuah sakzo ahi hi. Plato (427-347 B.C, Greek Philosopher, Founder of Academy)

2. Pilna in a deihhuai genbaanglo hoihnate ahi: ei-le-ei kikepzahtaksiamna, thukhualna, cihtakna, thalawpna, migitnate hong tangtungsakzo pen ahi hi (Kung Fu-tzu- Confucius -551-479 BC, Chinese Philosopher and Politician))

3. Pilna in naupang khat hi in mi khat peuh hitaleh apumpi, angaihsutna leh alungsim puak ahoih pen leh abucing pen in akhantoh nadingin apholhkhiasakzo pen ahi hi kacinuam hi. (Mahatma Gandhi -1869 – 1948, Father of Indian Independence, Political ethicist who employed nonviolence resistance)

4. Pilna in Leitung a kikheel sakzo hiamnam hoih penpen ahi hi. (Nelson Mandela, (1918 -2013, President of South Africa, an Anti-apartheid Activists))

5. Ciimna in sangkahna ii gah hizaw lo-in khantawn a ingahzawh nadia i top tohtoh ihanciamnate kigawm ahigige zaw hi. (Albert Einstein 1879 -1955. founder of E=MC2, Father of Modern Physics, Nobel Prize Winner and Greatest Scientist of the World)

6. Pilsinna ii ngimna bulpi pen in naupang khempeuh in amau teenna khua leh tui ciat ah akilawm akituak in akhangto sak leh apuahto zote ahihzawh nading un kipantahna ahi zaw hi. (Board of Education in England).

7. Sanginn leh College te a ikihilhte pen pilna hipah lo- in pilna ingah zawh nading un adan lamlakte ahibek hi. (R.W.Emerson. 1803 -1882, American Essayist and Poet)

8. Pil sinna ii tupna kungmui bel mite bawl theihsate atholh kikkik ding hilo in nate athakthak in abawl thei ding mite asiamsiam ihizaw hi. (Jean Piaget, Greatest Education Psychologists, Swiss)

9. Pilna icih pen cidamna leh nopsak nading hi. Apilte in acidam nading thei in acidamte in minuamsa ahipah hi. (Tin Maung Win, ILBC Managing Director)

10. Tulai Pilna hunah I tuahkhak ding thu le vaite aphusuak zoding a, akiging densa tangpi tangta apiangsak thei pilsinna khat i neih zawh nading, (Myanmar Education Vision ,1997-98)

G. Thuhialbawlna

Mikim in ikivaak leh nuntak nading (Livelihood) in kivakna (Talent) nih leh thum ineih kuulta hi. A tawm pen in Pasian in mikim in khatta i siam hamtang ding kuulsa in hong guan ciat hi. Mi apil asiam aban asawn nuamte in kivakna namkim (multi-skilling) zangsiam dingin akigingta uh hi. Tua ei zatsiam sunsun kuitunsak nading in atung ah kideihsakna tawh ikipulak khia hi. Nang ut (uuk) penpen zuun toto lecin na kuitung lel dingaa tua in nang ii Vocational Profession ahi pah hi. Tua na kuitun pen tawh lungkim zawh ding ahi hi.

Tua ban-ah tulai in leitung gam mun khempeuh kitung in Pilna kizong ciat hi. Alo theilo in Information Technology or Informatics isiamloh phamawhta hi. A khangtosa gamte ah Pilsinna nop in tampi kitheihlawh tuam hi. Gamdamg ah Pilna asinkhate mi hampha ahi uh hi. Ei Zomite khuak in adawm malmal ahikei hi. Lei hoihna ah akituh khaici popha in aphungphat mah bangin Pilsinna hoih gam atung Zomite amadawk in apil vangvang mah in akitheita uh hi. Tua I pilna ah Core Values ci a ipulakte ahi minam itna, thukhualna, I gam ilei puahnopna neilo in huaihamna in hong tuamcip zenzen leh I pilna, pilsinna leh zatna in amawknapi ahi ding hi. Mi gina ihikei ding hi. Tua hi a, Pasian hong guat Pilna pen nang leh na minam aading in Topa in tangzai tak in hong zang siamsak tahen!

Yangon: April 23, 2024.

ZOMI LEH AI

Dr. Nem Khan Dim

AI i cih pen artificial (mihing' bawl-tawm) leh intelligence (pilna/theihna) cih kammal nih a kigawm ahih manin **"mihing bawltawm pilna"** ci in kikhia thei hi. Tuhun vanzat khempeuh ah computer leh **AI** kizang khawm ahih manin set vante pil semsem, a sep theih uh hong tam semsem hi. **AI** tawh a kithuah khawm tuhun digital van zatte bangzah in pil hiam? Social media (gentehna Facebook) tungah music tawh kisai post te na et mun pian leh Facebook **AI** in na deih dan thei ahih manin na wall ah music tawh kisai post te mah hong lak zelzel hi. Tulaitak a minthang mahmah ChatGPT a kici **AI** software pen lawm pil mahmah khat a nei banga na dot bangbang hong dawng thei, lai puah, email gelh cih bangin na deih bangbang hong sep sak thei hi.

Hih **AI** pen mihing' muh bang mu a, mihing ngaihsut bang ngaihsun thei ding leh set vante a hawl dinga kibawl software khat ahi hi. Mihing pilna te **AI** ah koici bangin kiguang hiam? **AI** pen a nuai a mihing' khuak nasepzia tawh kizui in a kibawl ahi hi.

(1) Sinna (learning). Ei mihing khuak in i tuah, i muh, i zakte tung pan thu i sin mah bangin **AI** ten zong a puapan a ngah uh thu (data) te tungtawn in a sin toto hi. Gentehna, Facebook tunga **AI** software in na video et, na post leh na comment te na ciamteh toto a, tua data te tungtawn in nang koidan mi, nang bang deih cih na sinsin uh hi. Tua asin uh theihna tungtawn in nang

tawh kituak ding thu (post) ahi zong, lawm (Friends suggestion) te hong lak zel uh hi.

(2) Thu khinkhai theih na (reasoning). Mihing ten i tuah ngei thute gawmtuah leh khinkhai in na i sep mah bangin **AI** software ten zong memory sungah a sen sa uh data te leh a ngah thak uh data te khinkhai in nasem uh hi. Gentehna, Facebook ah Login na lut ciangin na login lutna mun (location) pen login nalut zelna location tawh a kibat kei leh Facebook software in tua te nih tehkaak in a kibat loh ciang Unauthorized Login (account nang ahilo khat in zat sawm hi) ci in lai hong khak dinghi. Tua zong mihing khuak i nasepzia tawh a kibang thukhinkhaina a nei dingin AI software te a kilamzia khat ahi hi.

(3) Thuhaksate siansakna (problem solving). AI pen ***"if…. then" statement (hih bang ahih leh hici sep ding) cih rule*** tampi tawh kilam ahi hi. Mihing ten thuhaksate i tuah ciangin i sin ngei thute tawh khinkhai in kikantan zel hi. **AI** software te zong tua dan ngaihsutzia a nei ding in kibawl ahi hi. Gentehna, video game a kizang **AI** ten game i rule te zuikawm in a tuahkhak thuhaksa te a kantan uh hi.

Hih mihingte pilna tawh akibang dinga kibawl **AI** in a nuai a bangin mihingte phattuam nading tampi hongpia thei hi:

(1) Mihingte tha hong dawn. Sep kikkik ding a kul vaite (repetitive work) ah mihing tangin **AI** tawh a kithuah setvante kizang thei hi.

(2) Sepkhialhna tawm. Nasepna khat peuhpeuh ah mihingte i gim i tawl ciang ahi zongin, lungsimah thu tuamtum a om ciangin ahi zongin kisem khial thei pahpah hi. **AI** vante khial nemnum cih omlo hi.

(3) Mihing sep ding a lauhuai nate ah AI vante kizang thei. Setzung (factory) te ah ahi zongin mihingte sep ding a lauhuaina munte ah mihing tangin **AI** a kiguang robot te kizang hi.

(4) Thukan, thu genkholh nadingin kizang thei. Khuahun (weather) ahi zongin mailam ding genkholh etkholhna (forecasting) te ah zong hih **AI** vante hong sep sak ahi hi.

(5) Mihingte sep pak zawhlohte hong sep sak. Numbat haksa tampi tuat nading ahi zongin, zato lamah natna zonkhiatna thuhaksa te ah **AI** vante mah akizang ahi hi.

Tulaitak **AI** zatna, **AI** huzap lian mahmah a, thukan (researcher) ten **AI** pen ahi dingzah i **1%** bek a kizangh pan hi ci-uh hi. Mailam ah kitamzat semsem ding cihna hi. Mailam ah **AI** pen ei tawh a om khawm dending, i nasep pihding, i innkuanpih ding hi ta hi.

Tua ahih manin AI software te pianzia, nasepzia, kizattheihnate banah, a diakdiak in 21st century Zomite theih huai thute **"Zomi leh AI"** cih thulu bulphuh in kikum nuam hi hang.

Zomite pen ngeina kician a nei, pupa phuh sa leitang tungah a teng minam picing khat ihi hi. Ahi zongin pilsinna, sumbawlna, khantohna lam ah mi kiban nailo hi. Kikawmna haksa, leisung sumpiang tamlo, nasep khuasakzia pilna siamna niam lai ahih manin i kim i pam zah in kikhangto zo nailo hi. Thu hoih mahmah khat ah, tuhun pen **IT** leh **AI** hun ahih mah bangin tuate tawh a kithuah, a ki nahvawh, tuate a uk(master) zo te khangto baih uh hi. **AI** hun sungah, **AI** a master zo minam i suah nak leh kum tampi

i zekainate kal(step) tawmno tawh kipha kik ding hi. Tua dingin Zomi khangthakte koi bangin ki gin huai hiam?

Kikawmna, kizopna, nasepna te kilamzia (infrastructure) te **IT** leh **AI** pilna siamna tawh i lam zawh ding kisam hi. Tua ding a kisam masa penpen in mihing tha (human power) hi a, **IT** lam a siam **AI** a master zo khangthak tampi kisam hi. Khangno naupangte tua dingin kipattah huai hi.

Kilamzia infrastructure kician i neih khit ciangin Zogam sung, innphualzang sung ngiat pan leitung bup tawh kizom in khuahun tawh kituakin kikalsuan thei ding hi. AI tawh a kithuah khawm IT service te a pia zo **IT industry** te i lam zawh nading hanciam huai hi.

Pilsinna, cidamnate lam ah **AI** hihzawhnate thuah khawm in a manlang pen leh a hoih pen **public services** te lam zawh nading hanciam huai hi.

Hih a tunga i gen teng hong tangtun theih nading a masa penpen leh a thupi penpen a kisam khat ah **IT** leh **AI** siamna tawh hong khangkhia Zomi khangthak tampi i khansuah ding, i pattah ding hong thupi pen hi.

Hoihna tampi, mailam ah kilam thak nading hamphatna tampi hong pia thei ahih mah bangin **AI** khantohna in buaina tampi piangsak thei veve ahih manin a pilvan huaina thute zong kikum lai ni.

(1) Mihingte nasep tampi **AI** in semthei ahih manin mailam ah nasep neilo mi hong tam semsem ding ci in mipil ten gen uh hi.

(2) Mailam ah **AI** vante a lauhuai penpen galvan hongsuak ding hi. **AI** kithuah khutpek cia a phalo galvan no khat zangin remote control khat tawh galte a susia zo dingin kibawl thei ta hi. Hih **AI** vanzatte pen a kizatna tungtawn in lauhuainate zong hong thahat sak thei cihna hi.

(3) Tu zawh kum 20 khit ciang **Nano technology** akici, vante a neu theithei a thuah theih nading siamna leh **AI** kipawl in mailam ah **AI** vante mihingte blood cell sung nangawn ah kiguang thei tading hi. Hih siamna leh vante zatsiam kei lehang i tuah ngeiloh, i ngaihsut ngeiloh siatna tuamtuam hong piang thei ding hi.

(4) **AI** vante a pil mahmah hangin mihingte zah in thudik lo uh hi. Mihingte bek i sep theih **thukhualna**, **theihtawmna** (**intuition**) cih te neilo uh ahih manin **AI** vive a kizat hun hong tung leh a lemlo thu tampi hong om ding hi.

Tua hi a, Zomite in **AI** huzap hun sungah, a kikhaktan theilo khantohnate buksan loin i kithuah khop theih ding thupi hi. **AI** pilna siamna a nei, **AI** a master zo khangthak tampi pantah in mailam ah i gam i lei i lam kik ciangin **AI** thahatna, **AI** sepzawhnate a tam theithei a metbawl zo leh siatnate pan a kipelhzo mimal, minam i hih nading hanciam tek ni.

Reference

• John C. Lennox, 2084: Artificial Intelligence and the Future of Humanity, 2020.

Zomi le COACHING

Sia Nang Lo Mung
@nlmungbusinesscoach

Zomi le Coaching ai teh Zomi vai Coaching tawh ki pan ni.

1. Zomi ih cih teh na lungsim sungah kua teng huam sak na hi hiam?

Dawng: Kei ngaihsutna ah Zo suan teng khempeuh Zomi in sang ing.

Hih lai a sim nang e koi bang in na ngaihsun hiam?

2. Nang na huam sak teng in Zomi mah a ki ci ding uh hiam?

Dawng: Kei huam sak teng khempeuh in bel Zomi ki ci nai lo phot uh hi. Gentehna, hih lai a sim thei ih lai ki bat pih ih sanggam Zomi a ki ci nuam lo hon khat om lai in mu ing. Kuamah mawhsak na hi peuh mah lo a, tulaitak kei muhzia khat ahi hi. Khat le khat ih muhzia a ki lamdang mahmah thei in ka ngaihsun hi.

Nang e hih thu na koi ci muh hiam?

3. Nang na huam sak loh lak ah e Zomi a ki ci bangzah a om ding hiam?

Dawng: Hih pen a om zong tawm mahmah in teh.

Nang muh na ah e?

4. Zomi a ki ci lo teng in e kua teng Zomi ci in a huam sak uh tam?

Dawng: Hih pen gen hak leh amau mah dot ding hi mai in teh. Gentehna, Chin State sunga om Zo suan a ki ci lo ih lawm te dong le hang bang hong dawng uh diam. Hih a (4) na pen in ei sung ki pumkhatna thu tampi gen in um ing.

Hih a tung a dotna 4 te nang zong na dawng in. Hih pen Zomi le Coaching a thuah khawm hi pah hang.

Harvest Business Review te in *"Coaching is unlocking a person's potential to maximize their own performance. It is helping them to learn rather than teaching them."* na ci uh hi. Coaching ih cih in mi khat' sepzawhna a sang pen a tun zawh nading in lampi te hon sak ding cihna ahi hi. Tua ading in, ih ki "hilh" sang a "sintawm" theih nading huhna pen coaching kici thei hi.

Khantohna ding Lampi Hon Sak

Coaching in ei hih zawh na leh ih thahatna te ei le ei hong telkhia sak thei hi. Nang tua thahat teh, tua sem in cih sang, ei le ei ih tel ding a hong huh hi.

Sep Zawh Na Sang Pen

Coaching in sep lamsang ih thahat nading ei le ei hong sin sak in ih sepzawhna sangpen ih tun nading hong huh hi. Ih nisim nuntakna ah na hoihtak in ih sep theih hun pen tawm mahmah hi. Ni khat nai 3 sung bang na hoihtak a sem zo khat in nai 6 sung bang sem zo leh bang tan tung zon ding hiam. Tua bang in a sep zawh nading hong tawsawn den thei khat pen Coaching ahi hi. Ih theih thupi mahmah napi tua sang a thupi zaw pen "sep ding" ahi hi.

Sin Theih Na Ding Huh

Coaching in ei le ei ih ki theihkhiat nading hong huh hi. Coach khat in coaching hong hih ciang, dotna tampi hong dong, hoihtak hong ngaih sak, tua tungtawn pan ei le ei muhkhiatna leh sinthakna tampi hong guan hi. Ei le ei ki sittel theih ding hong huh cih theih hi. Na ih sep ciang hong ki sawl man a ih sep sangin, ei leh ei ut tak a ih sep te muibun zaw hi. Tua mah bangin hong ki hilh sang ei leh ei "teltawm theihna" ngah nading hong ki huh leh ih lungsim sungah tengsuak zaw hi.

Ei pen a tam zaw ah hong ki hilh hi. A siam ten hong hilh a, ahi zongin Coaching ah pen "ih nuntakna, ei thu en thei pen", "ih nuntakna ah sin ding tampi om lai hi" cih thulet te tawh ei le ei ih sin tohtoh theih ding in hong huh hi.

Gentehna, Manager khat in a nasem khat hun zatsiam kei leh koi cih zat ding cih ama theih sa lampi te hilh hi. A hizong in, coaching ah, ih hilh sang tua nasem nu/pa in amah le amah a theih nading dotna tawh Coaching hih hi:

Dong: Hun zat siam nading bang in hong dal pen hiam?

Dong: Nidang in tua hong dal haksatna

na tuah hun ciang bang ci gel/sem ngei nahi hiam?

Dong: Tua na sep sa teng ah lem na sak pen bang om hiam?

Dong : Tua na sep/gel sa lak ah a kihel nailo na sep/gel theih bang om hiam?

Dong: Hih vai a siam/a thei ding na dot nop a om hiam?

Dong: A tung a teng ngaihsun khin nahih teh bangci sep/gel le teh hunzat siam zaw ding nahi hiam?

Hih a tung a teng ngaihsun toto leh tua a haksatna pen a kantan zawh nading lam tampi theih beh ding hi. Midang ten tua ci sep ve a cih sang hih bangin amah le a mah a theih pen semsuak zaw ding hi. Zui zo zaw ding hi.

Zomi le Coaching

Ei Zomi te pen ih sep sang ih theih tam zaw mahmah thei ahih manin Coaching ki sam ka sa mahmah hi. Coaching in sep lam ih thahat nading ei le ei hong sin sak in ih sepzawhna sangpen ih tun nading hong huh hi.

Gentehna, Zomi te ki pumkhat ding a thei teng khempeuh in ki pumkhat nading khat ta sem le hang, ki pumkhatna lam ah hong paipihlo thu ih sep khak khat ta khiam le hang, tu a sang ki pumkhat zaw tham ding hi hang.

Mi sep ding pen ki thei ciat in, tua teng en ih sep ding a thupi ahi hi.

1. Zomi te ki pumkhat nading in, nang nisim bang hih thei nahi hiam?

2. Zomi te ki pumkhat nading na sep nawn loh (na pelh) ding bang teng hiam?

Tua dotna te hoih tak dawng le hang Zomi te ki pumkhatna ding na sep theih lampi hong hon sak ding a tua dotna te ih dawn na tungtawn pan ei le ei "ki theihtel na" hong piang sak ding hi.

Dotna (1) ah, ki pumkhat ding ka ut mahmah hang ka sep omlo cih kei le kei hong ki thei sak pah hi. Ka sep ding om lai cih hong tel sak hi. Hih vai ah khantoh nading thu tampi hong ngaihsun sak hi. A sem lo pi a ut bek kai ve maw cih kei le kei sinna hong guan hi.

Tua dan in Coaching dotna te in sinna hong pia hi. Ken a tung a dotna 2 te a dawng hi leng;

1. Zomi te ki pumkhat nading nang ni sim bang hih thei nahi hiam?

Dawngna 1: Zomi a ki ci nuam nailo te hoihna zong zel ding, ngaih sun zel ding.

2. Zomi te ki pumkhat nading na sep nawn loh (na pelh) ding bang hiam?

Dawnna 2: Midang te hoihlohna, gen, att, khah khia lo ding.

Kei a ding hih a tung a te nih sem zo leng ka lungsim sungah Zomi itna hong khang sak ding a, Zomi ki pumkhatna ken susia khalo kahih manin a susia thei mi honpi lak pan khat a kiam hipah hi.

A tung a dotna leh dawnna te pen nang hih lai na sim kawm Coaching a ciam kha hipah hi teh.

Nidang in Sport Coach ka zak zel hang Coach dang te za ngei hetlo hing. Tulaitak kasep ahi Business Coach pen 2015 kum a za ngei pan kahi hi. Tua a kipan ka kankan

leh Coaching pen nam tampi na om a, en suk lehang:

1. Life Coach
2. Health and Wellness Coach
3. Relationship Coach
4. Career Coach
5. Executive Coach
6. Business Coach
7. Performance Coach
8. Financial Coach
9. Educational Coach
10. Career Coach for Students
11. Spiritual Coach
12. Mindfulness Coach
13. Team Coach
14. Group Coach

Cih bang in tampi na om hi. Hih sungah a kihel nai lo zong nam tampi om lai hi.

Hih Coach cih kammal pen a zang tam mahmah in "Business Coach" cih thulu tawh nasepna pan mi dang te a huh thei khat kasuah nading ka kigin leh ka sin pawl khat in;

1. **Professional Business Caching Alliance** pan **Certified Business Coach**
2. **American Board of NLP** pan **Certified Master Coach**
3. **American Board of NLP** pan **Certified Master NLP Trainer**
4. **NLP University** pan **Certified Master NLP Trainer**
5. **Northampton University** pan **Master of Business Administration** cih te ahi hi.

Tu ciangciang - 19th June 2024 ni dong ka Coaching Record te pen;

Team Coaching - Company 56 te sessions 154 sungah ka huh khin a,

Business Coaching - Makai 88 te sessions 246 sungah ka huh khin hi.

Kawlgam sungah coahching hizah a hih khin pen kei bek hi phial ding hing. Hihteng ka hih theih nading ka khuak a hoih pawl, a pil pawl ka hi het kei a, ka lungsim ah ka pom thu khat in hih ciang hong tunpih hizaw hi. Tua in bang hiam cih leh, **"Ka tel loh tampi om lai cih sang leng khantohna ding lampi ki hong thei ding."** cih ahi hi. ***Na khempeuh thei ka ki sak teh ka khantohna khang nawn lo hi.*** Ka theih loh tampi omlai cih lungsim ka pom zawh teh ka theih nailoh, sin ding thu tampi khang hanhan ahih manin tua te ka sin tohtoh na in hih ciang hong tun hi.

Ka theih loh thu te ka kanna in theihna thak hong pia a,

Ka tel loh thu te ka kanna in telna thak hong guan hi.

Tua pan **Coaching** ka mu kha hi.

Business Coaching a ki ci pen a om lam zong ka theih loh khat hi a, ka theih loh, ka tel loh thu tampi om lai ding hi ka cihna in ka lungsim hong kihong sak toto a **"Business Coaching"** hong musak hi.

Zomi Christian Fellowship South Korea

Tin Jubilee Magazine

(2015 - 2025)

VII.
ZOMI LEH NGEINA

ZOMI LE HUNTHAK PAIKHIATNA

(Zomi Christian Fellowship South Korea Kum 10 Cin)

Bishop Felix Lian Khen Thang

Upna in ngeina lamsangin siangthosak a, ngeina siangtho le ngeina picingin minam lamsang hi. Upna in ngeina puahpha tawntung a, ngeina in minam khat' thupi'tna kilangsak hi. Upna in kizopna hoihpen ahihi. Banghanghiam cihleh upna in Pasian tawh kizopna leh eite khat le khat kizopna ahihi. Hih thu in, "Topa na Pasian, na lungsim khempeuh, na kha khempeuh, na ngaihsutna khempeuh tawh na it in. Tua mah tawh kibangin 'Nang le nang na ki-it mah bangin, na vengte zong na it in'" (Mt 22:37, 39), cih Laisiangtho Kammal nuntakpihna ahihi. Upna in Pasian'ngeina le mihing ngeina, Pasian'zialetong leh mihing' zialetong kikal ah a kidawh kahlai ahihi. Tua hi a, "Christu Jesu Topa-a nasan mah bangun, ama sungah zungthuk kha-in, ama deihna bangin nungta unla, na upna uh kipsak in, lungdamko tawntung un!" (Col 2:6,7).

A Hoih Nate

"Kong itte aw, note in a thuman, a zahtak-huai, a thutang, a siangtho, a ithuai, a pahtak-huaite a hi a hoih le a phattaak thu peuhmah na lungsim sung uhah ngaihsutin na nei un!" (Philippians 4:8) ci in, Paul in Philippi Christian te tungah a gen mah bangin, eite' tungah zong hong vaikhak ahihi.

Minam khat in ngeina neilo in omlo hi. Minam ngeina te sungpan in a hoih, a pha, a zahtak-huai, a siangtho, a ithuai, a pahtak-huai a hoih le a phattaak thu te lungsim

sungah teengsak in, tu le tate hilhsawn in, kimop sawn aa, kipiaksawn ding a thupi mahmah ahihi. Ih *Ngeina* sungah tua bangaa a hoih, a siangtho, a phattaak te a hi thuhoih thupha te pen singdang lai ah pakbang tawi siamin, "mualtung kilam khua bangin kilangsak a" (*Mt 5:14*), "sabuai tungah a kivak meivak bangin tangsak ding" (*Mt 5:15*) eimah mimal khatciat vaipuak ahihi. Tua mah tawh kizomin Pasian ih upna hangin namdang te ii neih ahi thuhoih thupha, a zahtaak-huai thu, a deihhuai, a phat-huai thu, a man, a dik, a tang le a siangtho thute teelsiam in, zatsiam aa, mimal leh minam kilapsang na in i-zat theih ding athupi mahmah ahihi.

Ngeina Thak

Christian upna in mihing le minamte' ngeina hoihte susia in mangthangsak lo aa, a hoihzaw, a siangthozaw, a picingzaw dingin lamsang hi. Hihthu hangin Topa Jesu in, "Kei mah in thukham le Kamsangte thuhilhna te a beisak dingin hong pai ka hi kei hi. A kicingsak dingin hong pai ka hizaw hi" (*Mt 5:17*). *Thukham* acih ciangin Laisiangtho lui sungah Moses'gelh hi a kici Piancil (*Genesis*), Paikhiatna (*Exodus*), Siampite (*Leviticus*), Gamlakvakna (*Numbers*) leh Thuhilhkikna (*Deuteronomy*) te sunga thute ahihi. Tua mah bangin Kamsangte thuhilhna a cih ciangin Joshua Laibu pan kipan Malachi Laisiangtho ciangdong ahuamkhin ahihi. Hih munah a thupi a i-gen nop thu in, Topa Jesu honpa le gumpa aa i-san manin, minam hihna, minam ngeina te nusia in, mangthangsak ding cihthu omlo aa, a hoihzaw, a siangthozaw le a kicing zaw in lapsangding hizaw hi cih ahihi. Topa Jesu in Jew'ngeina susia le beimangsak loin, a hoihzaw, a siangthozaw dingin ama gupkhiatna thutawh kicingsak hi. Pasian tawh a kizom theilo ngeina panin, Pasian tawh kizopna ngeina suak sakkik in, minamdang te tawh ki pawlkhop theihlohna ngeina te, ki pawlkhop theihna ngeina suaksak hi. Christ Jesu Topa in minam khatlekhat ki deidanna, ki thupuak theihlohna, ki lehdona leh ki khenkhapna hong piangsak 'dal' le 'gi' te satpai in, amah sungah amah hangin kizopna ngeina hong bawlsak hi (*Eph 2:14, 16*).

Christ Jesu sungah upna in *Ngeina thak* sungah nuntakna ahihi. Tua *Ngeina thak* in, pupa te tungpan i-ngah suk behlephung ngeina, suunglepu ngeina, khua ngeina, namlegui ngeina, minam ngeina te khempeuh susia in a kiphuantawm ngeina hilo hi. A kicinglo, mitawh hong kizomsak theilo, Pasian tawh hong kizomsak theilo minam

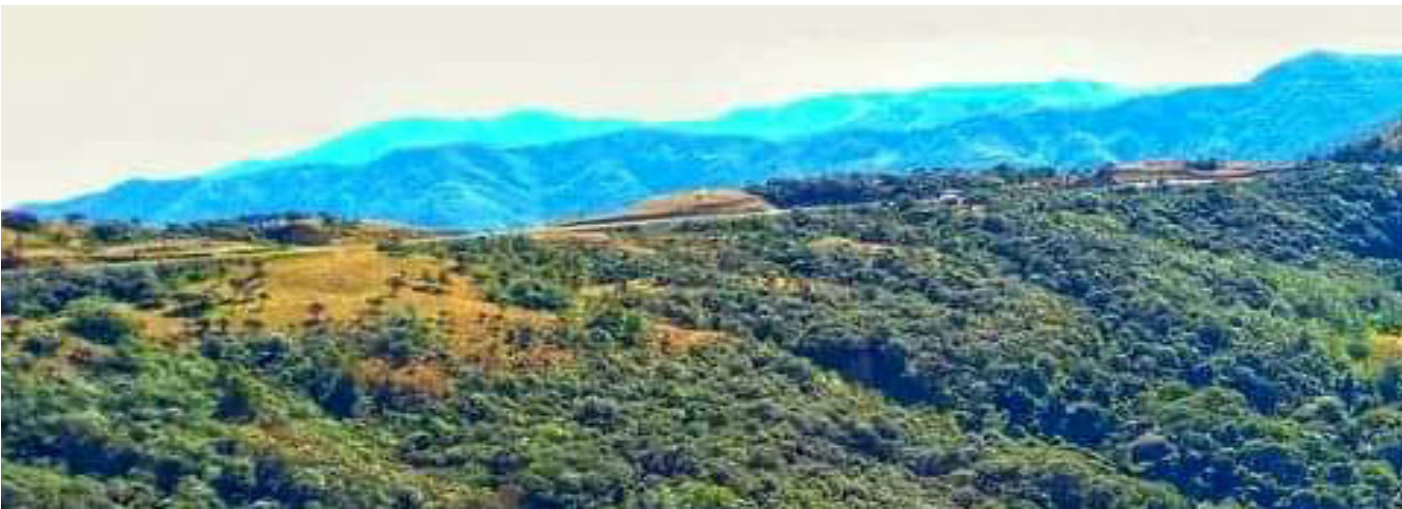

ngeina, suunglepu ngeina, behlephung ngeina le khua ngeina te khempeuh a hoihzaw, a siangthozaw tawh hong kicingsak *Ngeina thak* ahihi. Christian upna in pupa te tungpan i-luahsuk minam ngeina, ulenau sunglepu behlephung ngeina te a puah ding, a siangthosak ding, a kicingsak ding ahihi. Hih thu in Jesu Christ pen honpa gumpa hi, ci in, a um mimal khatciat ii vaipuak ngiat ahihi.

A lui khempeuh siakhin loin, a thak khempeuh hoihkimlo hi, ci-in, pupate'n ciimna thuhoih hong nusiat uhhi. A sia le a pha, hun tawh kituak in, khinkhai theihna ding in, pupate' thuhilhna ahi, pilciimna thu kimopna pen "pupate' paunak" i-ci hi. Christian upna thu in huihlak kigen in, huihlak ah a mangthang thu hilo hi. Mihing te tungah kigen in, mihingte' lungtang sungah khaici in a kivawh thu hi a, mihing nuntakna tawh a khangkhawmto ngiatding nuntakna thu ahihi. Hih thu hangin Christian upna in mihingte ii nisim nuntakna le nuntakzia hong suak hi. Tua nuntakna le nuntakzia pen mihing'ngeina kici a hihmanin, ngeina le upna kikhen thei ngeilo hi. Jesu sung upna in mimal leh minam ii nuntakzia ngeina a suahtheih matengin tua mi, tua minam sungah Jesu hong piak gupna thu innteekzo nailo cihna hihi. Laisiangtho sungah, "Pasian' pianzia tawh kituakin dikna man le siangthona sungah a kipiangsak nuntakna thak na silh un" (Eph 4:24) na ci hi. Tua *nuntakna thak silhna* in Christian upna tawh kipuahpha in, a siangtho, a hong kicingsak ngeina thak sungah nuntakna ahihi.

Mihingte' ngeina lui khempeuh siakhin lo a, mihingte' ngeina thak khempeuh zong hoihkhin lo hi. A hoih ngeina te kemcingin lamsang aa, a hoihlo ngeina te puahpha in siangthosak theihna dingin Jesu Christ sungah upna i-nei hi. Tua Christian upna in na khempeuhte Christ sungah a thaksuahsak nading ahihi (*to renew all things in Christ*). Hih thu hangin Christian upna in 'Ngeina' kici khempeuh thaksuahna, puahphat na leh kicingsak na hong suak hi (cf. Benedict XVI, *Truth and Tolerance*, 2004, p. 67).

Pasian'sapna leh Ngeina

Israel mite'ngeina pen Pasian in Abraham a sapna tawh hong kipan khia hi. "TOPA in Abram kiangah, 'Na gam, na beh le na pa'inn panin nang kong lahding gamah pai in" (Piancil 12:1); hih in sapna le ngeina kammal nih te kipat khiatna ahihi; hih sapna sungah nusiat ding a om mah bangin masuat ding zong om hi; si le sa, leitung ngeina bektawh kizopna panin thupha tawh kizopna khanggui, thupha tawh a kizom minam pen Abram' masuan lianpen khat hong suak hi. "Nang thupha ka hong pia taktak dinga, (...) na suan le na khakte' hangin leitung minam khempeuh thupha ka pia ding hi, ci-in ka hong kiciam hi" (Piancil 22:17-18) Topa'n ci hi. Leitungvai bek tawh kizopna panin Pasian sung kizopna, thupha kizopna ah Topa in Abraham leh a suan le a khakte na lamsang to hi. A maute hangin minam tampite in zong thupha ngah ding hi, ci in, kamciam napia lai hi. Pa Abraham tawh kisai in, Paul in, "Minam khempeuh in nangma hangin thupha a ngah ding uhhi, ci in, lungdamna thu na hilh kholkhin zo hi" (Gal 3:8) ci in, hong hilh hi. Mimal thupha

ngahna in innkuan thupha ngah kipatna ahihi. Innkuan thupha ngahna in khuakhat thupha ngah kipatna ahihi. Khuakhat thupha ngahna in minamkhat thupha ngah kipatna ahihi. Minam khat thupha ngahna in minam tampite thupha ngah na ding ahihi. Tua "thupha" in Pasian upna hangin kizopna ngeina thak hong pokhiasak in, khangcingsak hi. Tua kizopna in "thupha kizopna" ahihi.

Paihding le Pomding

Khangthak paikhiatna (new exodus) hun sungah a nini, a khakha, a kumkum in gam tuamtuam ah nuntakna zong in ih paikhia hi. Jew minam te in Babylon gam ah a omlai tak un, hi bangin na thuum uhhi: "*Zion khuapi i ngaihsut ciangin Babylon luite gei-ah tusukin, i-kapkap hi. ... Jerusalem khuapi aw, nang kong mangngilh taakleh ka taklam khut zawcip ta hen. Ka lungnop penna Jerusalem khuapi hisak loin, nang kong phawkkei taak leh ka dangtawngah ka leii belhcip ta hen*" (Late 137 1, 5-6). Eite in zong i-pianna khualetui, i-mi i-sa, i-gam i-lei mangngilh loh ding thupi hi. "Zogam Zolei aw nang kong mangngilh taak leh ka taklam khut zawcip ta hen" cih ngamzah dong in phawksiam ding, itsiam ding thupi hi. Ih lungnopna lianpen in Zogam Zolei leh i-mi i-sate' thupha tawh khantohna ahih ding thupi hi. Tua bang a hihtheih nading in a nakpi a bupi in, *upna sungah kizopsiam na ngeina* ahihi. Khua kibanglo, aw-suah kibanglo, pau kibanglo, dan kibanglo cih thute hangin ki deidan na, ki paampaihna, ki galneihna lungsimte paihkhiat ding hunta hi. Minam khat' thupha ngahna in namdangte thupha angah nading a hihna thupitak in tel ding leh pomsiam ding ahihi.

Minam itna in mimal puahpha ding aa, mimal puahphat na in minam langsang ding hi. Mimal itlo, veilo, kinlo, puahpha loin, minam ki-it theilo hi. Mimal omlo in minam omlo hi. Hihthu te in tuhun khangthak te' pomsiam ding thugilte ahihi. A khasiat huai thu tampi te tu mahmah in mitin mu in, nisim in i-tuakden hi. Tua thute in: minam it (minam makai) a kici pawlkhat te in mimal itna le veina neilo uhhi; Khua it, khua makai a kici pawlkhat te in a khuapihte itna le veina neilo uhhi; Innkuan ka it mah hi aci innkuan lutang pawlkhat te in innkuan mimal hoihna ding veina leh kinna neilo uhhi; Pasian' pawlpi ka-it mah hi, aci mitampi te in Pasian'mite itna le veina neilo uhhi.

Innkuan'ngeina in innkuan sung mimal kizopna ahihi. Tua kizopna in innkuan sung hoihsak in, lamsangding a, picingsak semsem ding hi. Tua bang a piansak keileh tua innkuan ngeina in puahphatloh a phamawh ahihi. Banghanghiam cihleh tua innkuan ngeina in tua innkuan leh a veng te (midang te) a susia ding ngeina a hihman ahihi. Minam khat ii ngeina in minam cidam sak ding hi; minam khat puahpha den ding hi; minamkhat tawisang lamsang den ding hi. Hih thu te in pomsiam ding thugil te ahihi. Ngeina cih in minam khat, innkuan khat le mimal mahmah in innteek tak a naseptheih na mun ahihi. A hizongin ngeina le Christian upna khenkhia in, mun tuamtuak (different area) ah koih in, kizopsak theihlohna in khangthak Christian te' thanemna, lamkhialhna leh kicinlohna ahihi (cf. Vatican II, *Gaudium et spes*, 43).

ZOMITE NGEINA MOPI-MOKHAK

Rev. Dr. Cin Do Piang

A. Ngeina cih ciangin

Zomite kam ahi, 'ngeina' cih pen Mangkangte in culture, manner cihdanin gen uh hi. Latin kam colere panin hong piang kammal ahi hi. Colere in lokho, khaici tuh, khaikung ciing (cultivate) cih khiatna a nei hi. Tua manin lokhawh, khaici ciinna tawh kizom nasep namte genna-ah culture cih kammal kihel den hi (agriculture, horticulture). Hih kammal tung panin a kituh khaici, a kiciing singkung khat peuh a khantoh theih nadingin pattah, cin le kep akulna kimu pah hi cih thu Rev. Nok Kam in gelhngei hi. Tua mah bangin mihing zong khantoh nadingin pattah kul hi. Tua danin tat le hek, zia le za cihte pen a sawtsawt ciangin ngeina hong suak a, a nungteh lai tawh mipilte in na ciamteh uh hi. Ngeina pen a behzui, awkaih zui, khuazuiin in kineitek napi, tawmta kidang ciat hi.

Ngeina cih pen a tangzaipi khat hi a, mihing nuntak khuasak bangkim huamkha hi. Pian le khan kikhelna zuiin a kipuahtoto ngeina, a kinusiasia tatzia zong na om a, khuahun tawh kituakin puahkul den hi. Zunkul hi. Lokhawh singpuak hun, tanglai pupa huna mengkhia ngeina a tamzaw pen lawki upna sungpan hong keuhkhia tatziate hi a, tu khanghun tawh enin behlap ding paih ding a kul om hi.

B. Tukhang Zomi ngeina mopi-mokhak

Zomite sungah mopi-mokhak tungtang, a thupaipi kibang tek hi. Ngeina i cih hangin a kipuah toto, a kibehlap zel tatzia hi a, tanglai thu pek nunggen loin laigelhpa in taamsi-in a panna tukhang huna zatzia tawh lai a gelh ka hi hi. Thusunna ah a nung ama ding zong zatzia, tatzia kibang lo hi. Vangteh tat, Teizang tat, Saizang tat, Dim tat, Kamhau tat cih mah kinei tek a, a mun le a hun zuiin kipi kilei hun ciangin, kuanlam le innteek lam taamsite kiho masa-in kisang siam ciat lelzel hi hang. Zuthawl piakna a nei omin, a neilo a zang lo zong om hi. Mopina le moleina a thuahpah ziau kitamzaw ta hi. Vai nih pen vai khat kisuahzaw ta hi.

Tu-in laigelhpa in Kamhau tat zui-in mopi-mokhak thu kong gelh hi.

1. Sa gawhna. Mopi-mokhak ni-in numei lamte, mote inn-ah tunsa akl sahawm ding vok kigo hi. Nidang hun lai bang nawn loin lenglate vak nading ankuang kilui nuam ahih manin pasal lamte in lengla hong dopih un, a kicih leh zing tuungin pasal lamte in mote inn-ah a neupen vok tuk 4 khat kai-in va kigo hi. Pasal lamte gawh pen tangvakna nekmai ding ahi hi.
2. Tua ni, hunpi bawl ding sehsa om bangin hunpi bawl ding ciangin, hawm lian dingin zu hi loin niangtui ki-awm hi. Niangtui min ta, mi kimpian a kisak ciangin, lawhpi zang loin dawhkan (table) kizangin, tua tungah gatang kaih ding ahi hi.
3. Niangtui hawm khit teh, a kuanlam taamsi nihte sungpan khat in thuhonna hong nei a, a utleh khat peuh thungenin sehthei hi. Thusunna gatang kaihna tawh zompah hi.

3.1. Saman / thaman. Hih pen pek 4 kilui-a, thuhon nadinga kigo vok pek 4 man,saman hi a cipawl om hi. Nitha danin thaman mah hi ci zong om hi. Hih pek li lui loin thu a kihong thei het lo ahih manin thukong honna a ci zong om hi.

3.2. Numan/ angkhen. Hih pen puanbu aitang tu hunin blanket hoihte mah kilui hi. Tanu le nu kikhenna angkhen, a cidiak zong om hi. Pianna nu tan ding ahi hi.

3.3. Manpi. Hih pen pi le zabo kici a, sial thum a ngen lah omin, tu hunin pek 150, 300,1000- cih bangin inntekte deihdan kidong masa-in a kilui hizaw hi.

3.4. Mankang. Hih pen pek 6 kilui hi. Sanggam sum, thalloh sum a ci zong om hi. Numei lam bangkuapi, a kul leh galesa thu-ah thaltang a lohngam ding cihna kici hi.

3.5. Pu man. Hih pen pek 2 kilui hi. Monu pianna pute ngah ding ahi hi.

3.6. Min man. Hih pen pek 2 kilui hi. Monu min tapte, minphuakte ngah ding ahi hi.

3.7. Zangdawh. Hih pen pek 1 kilui a, tulpite nek ahi hi.

3.8. Mualkhup. Hih pen pek 30 kilui hi. Kawsah sial sat aitangin a kingaihsun hi a, sialpi man ahi hi.

4. Inntek lamte dawnna

Pasal lam thusunna a man khit ciangin, inntek lamte taamsite makai-in phungphei (thukupna huansak phung gei-ah) nei uh hi. Niangtui hawmna in zuipah hi.

4.1. Gatang sanna. Pasal lamte thusunna tungtawnin innteek lamte in san ding leh sanloh dingte a gatang thulu zuiin khat khit khat a ban banin kaiin, a san loh gatangte pen pasal lam taamsi tungah apkik pah uh hi.

4.2. Moken le masuat dingte: Gatang a man khitteh monu ken ding, belpi, puanbu, saseng, sathau, tu-le-hei, bizu, monu pum tunga om na manphate dongah, ctp... hong kengsak ung ci-in vaikhak hi.

5. Pasal lamte dawnkikna

Tua bangin inntek lamte in thuhoih thupha tawh hong dawnkhit uh ciangin, kuanlamte pen a tuamin a kikum zong om a, kikum nawn loin thuzaksa om bangin lungdam thuhna-in nik le puanten letsongin inntek lamte tungah hawmkhiakik uh hi.

6. Sahawmna le thupha piakna

6.1. Letsong kipiakna a mankhit teh, inntekte sahawm kingak hi. Sahawm dan pen zatdan kibang lo a, numei lamte tatzia kizui-a kitelsiam ciat kul hi.

6.2. Monu thupha piakna. Inntek pute in monu, a lem leh a pasal ding tawh thupha piakna nei uh hi. Pupate in tanu mokhak ciangin hih danin la na paih uh hi.

(a) Von aw sing phung na tan ding deih buang ing e.
I sau kap a na kal ding dah buang veng e

(b) Von aw sing phung na tanna na phung lai-ah thal bang tu aw,
min le sawm tang huai ve aw

Monei dingte in zong lungdam mahmah uh a, la paih uh hi.

(a) Deih ing ci-a phualvano tui bang ka lak, ciantam zawl aw, mim le sawm tang huai ve aw

(b) Mim le sawm tang huaive aw e, i phung lai-ah phuigua za'n hong meng ve aw.

Hih bangteng khit ciangin a lemleh an kine hi Monu in a pianna nu le pa' inn, a khankhiatna innlum nusia ta ding cih a ngaihsut ciangin lunglengin khitui taak detdet thei hi. Tua teng tawh pasal lamah kiciahpih vingveng hi.

Theih ding.

Lawiki le Khristian gamgi khenna masapen July 23, 1926 kumin sangmangte makaiin Thuklai khua ah kikhung hi. Tua sungah mo man lakloh ding na kihel hi.

1. Tapidawte in zu ne lo ding hi.
2. Lawki pawite ah kihel lo ding hi.
3. Hanken/ kawsah/ lamtak zang lo ding hi.
4. Nipi ni Pasian bia ding a, na sem lo ding hi.
5. Aisan/ khutlam en lo ding hi.
6. Tanu, moman ne lo ding hi.

Kanman pen monu ii u-nungak in a ut leh ngen thei hi, ahih hang tu hunin kilui nawn lozaw ta hi. Nuphal ding zong inntek lam pan hong min vawhsak ding uh ahi hi Saseng pua zong a tuamin goihna piak kul hi. Lamkhakna gate passed zong thukuang sung, a nunung lamah genpahin piakhia pah leng lemzaw thei hi. Pasal lamte in lengla dopihna kici, nidanga kinei ngei lo ahih hangin, tuhun teh kilamet tek mawk ahih manin kizang kimtek ta hi. Mote lampan antawi minin an kitawi nawn loin sumtang kipuasak ta

hi. Inntual meikhut kici pen tu-a kizangden numei lamte akl sunghte lengla dopihna-a kigo tawh a thu kibang lo hi. Zangdawh kici nidanga tulpite nek pen tuhunin pawlkhat in pastor peuh pia mawkmawk uh a, kilawm lo hi. Beh tulpite nek ahih manin pastor peuhmah tua mun-a ding thei hi peuhmah lo ahih manin a thu telsiam le-uh ne ngam lo ding uh hi.

C. Mopi-mokhak ah ngaihsutphat huaite

Zomite ngeina mopi-mokhak thu ah zong meel nih om hi; a sia le a pha om hi. Khuahun khanghun zuiin a siate nusia-in a hoihte zuntoh ding kitangsam mahmah hi. Mipil Brunner in ngeina a puah Khris (Christ transforms the culture) na ci hi.

1. Tu le hei, seng le sathau puaksak ding kilawm lai diam, gamdang ah a lemlai diam? pilna siamnate kengsak zaw leng e.

2. Moman nambat khansak ding a kul diam? Manlak lohna pen Khristian danin kingaihsun a, pasal neumuhna ngahna zong ahithei zaw diam?

3. Biakna minin kitenna ah kamciamsak ek-ekh a kilawm lai mah diam?

Thukhupna

Tukhang Zomite ngeina mopi-mokhak gelhna sungah khat le khat deihdan tatzia zat ngeina kibang lo kha ding hi. Laigelhpa in zong Kalay, Tonzang le Tedim ah taamsi in hong kizatna ah ama zatzia mah a telpen ahih manin, a theizaw uhamzaw pawlkhat adingin tumtawng kha thei ding hi. Ngeina pen mihing nuntak khuasak khantoh zuiin a kikhelkhel ding hilai a, tuni zatzia zong zingciang hong kizat theih loh khuahun hong tungtung ding hi. Khristian upna le khantoh zuiin ngeina sungah behlap ding, paih ding hong omden ding hi. ■

Laibu etkak

1. Mualbeem khua tangthu
2. Nok Kam, Ka Tapkual Pan,2016
3. Tonzang Jubilee laibu,2004
4. Zomi Khristian Kum Za Mualsuang

Laigelhtu: Rev. Dr. Cin Do Piang. 1993 kum Khawk Pastor kipan, 1999-2005, GS-TTBA; 2005-2017, Pastor of VMBC; 2017-2023, Executive Secretary-ZCLS; 2003-President, ZCLS cum Pastor, Shalom BC, Kalay. Zinna; 2010 S. Korea, 2016 Malaysia, 2018, Singapore and Australia, 2020 USA.

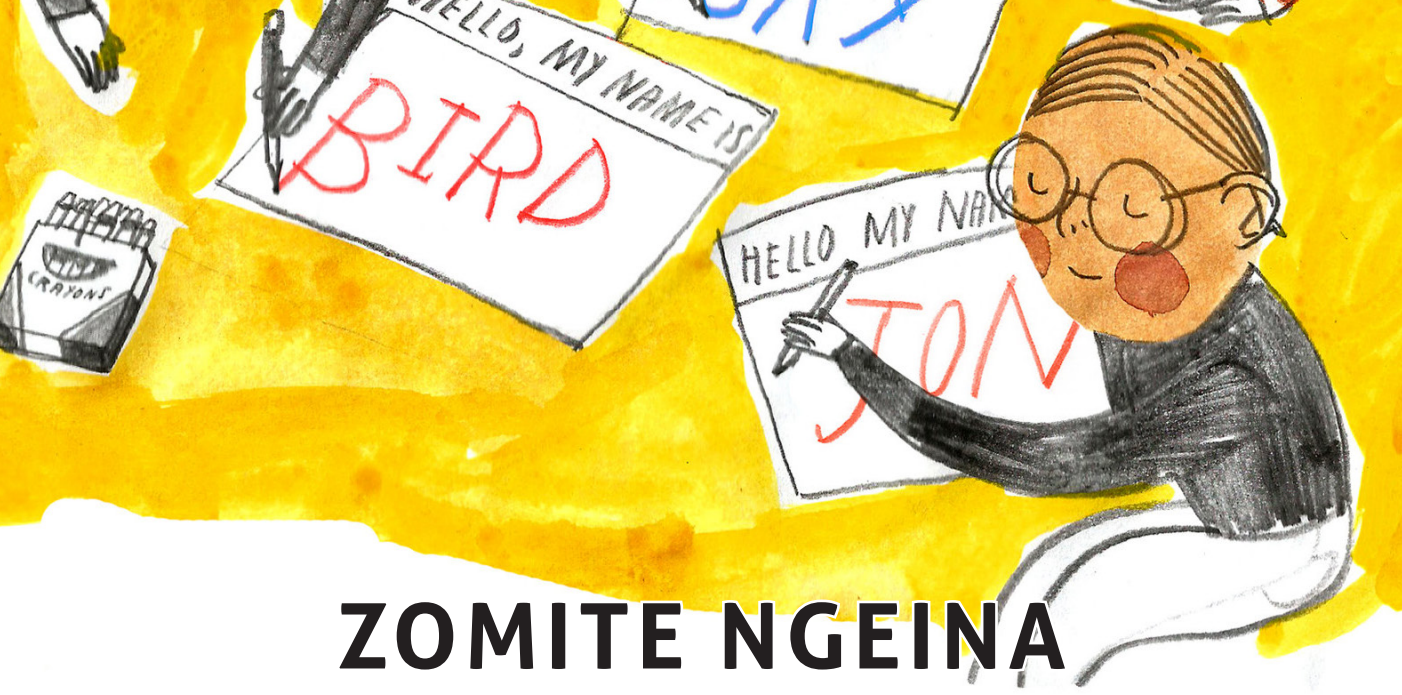

ZOMITE NGEINA NAUMIN PHUAHZIA

Paunak. 22:1

Rev. Suan Deih Piang

Zomi Christian Fellowship Tin Jubilee Magazine adingin Zomite Ngeina Naumin phuahzia at theihna dingin lampi hong honsak a, thupha hongpia Topa tungah lungdam ka ko hi. A zom ah, Tin Jubilee Committee tengtung leh ZCF member khempeuh tungah zong lungdam ka ko hi. Hih lai a sim kha khempeuh in hamphatna khat teitei a ngah theihna ding' zong ka thungetna ahi hi.

A. Minphuah Kipatcilna

Thumasa dingin minphuah koipan hong kipanin, kua in phuak masa a, kua in amaban hong zomto hiam cih tawh kisai Lai Siangtho tungtawnin kong gelh masa hi.

Amasa in Pasian in minphuah na pankhia masa a, khuavak, khuamial, sun leh zan, van kuumpi cihte na phuak hi. Khuavak min- Sun, Khualmial min – Zan, Van kuumpi min – Vantung ci-hi (Piancil

1:5-8). Anihna ah Pasian in a bawlsa mihing ganhing na khempeuh mipa' minvawh sak hi (Pian. 3:20, TDB 77).

Ei Zolai Siangtho sungah, Piancil alian 1 pan 4:24 (TDB 77) ciangah Mipa bek mah kici-in Adam kicihna omnai lo hi. Tua ahihciangin Mipa pen banghun in Adam kici hiam cih pen theih huai mahmah hi. Atom in gen lehang Eden huan pan akihawl khiat khit ciangin Mipa pen Adam ci-in kisam pan hi leh kilawm hi. Piancil, 4:25 ah Seth' suan leh khakte agenna pan in Adam hong kici pan hi. Piancil 5:1-32 Adam' suanlekhakte ci-in Adam hong kizang suakto in Mipa cihna om nawnlo hi. Tua ahih manin Mipa min pen Adam akici ahihi. Adam cih min pen mipa amah leh amah akipia tawm hilo hi. Kua piak hiam cih pen telcian haksa a, ahizongin Adam a kicih theihna ahang khat na om hi.

Mipa pen Adam aki cih theihna hangin, Hebrew kamin- Lei (earth) pen, (ada-mah) na ci uh a, Piancil 2:7-8" ***Topa Pasian in leilak pan-a leivui tawh mihing bawl a, a nak sungah nuntakna hu sang suk hi; Tua mi-in leitung ah nuntakna anei mihing hongsuak pah hi. Topa Pasian in nisuahna lam Eden-ah huankhat bawl hi, tua lai mun-ah ama bawlsa mipa koih hi."*** A tel baih pen dingin Leilak pan leivui tawh kibawl ahih manin Adam kici hi cih ding hi phot hi. Ih Phawk kik dingin akibawl khit phet in kicilo in hunsawt pi mipa kici hi. Eden huanpan akihawl khiat khit ciangin Adam kici pan hihtuak hi. Kua phuah hiam cih akitel lo hong suak hi. Piancil. 4:25 pan in Mipa min pen Adam kici paisuak ahihi. Thuciam thak (New Testament), Korin Masa 15:45 ***"Tua ahihmanin Lai Siangtho in, Amasa Adam pen leitung nuntakna a nei mihing hongsuak hi na ci hi. Ahizongin a nunnung Adam pen nuntakna apia thei Kha Siangtho ahihi."*** Tua ahihmanin Leitungah mi masa pen mipa kici nawnlo in Adam kici ahihi., Evua min bang pen Mipa phuah ahihi.

B. Zomite Ngeina Hoih Minphuak dan

A tunga i gensa mah bangin minphuah i cihpen Pasian hongpat khiat hi a, tua nasep asem dingin Pasian in Mipa Adam mawhpuak na pia hi. Lai Siangtho sungah Israel ten zong min a phuah uh ciangin khiatna na neihsak uh hi. Gentehna in "Isaiah - Topan hong honkhia hi", "Ruth bang hileh lawm" cih bangin khiatna nei uh hi. Ahi zongin Zomite minphuah zia leh midangte min phuah zia a kibang hetlo i tuam dan deuhna pawlkhat om hi. Hih ngeina pen hong ki zomsuksuk in Zomite ngeina hoihkhat hongsuak hi. Ei Zomi sungah naumin tawh kisai a phuak ding zong a om sa hi a, Nu leh Pa in amau deih peuhpeuh phuaktawm sak theilo in, amau thutum in zong phuak cih bang om theilo hi. Banghang hiam cih leh Zomite pen mintap ding a kigualsa diudeu in a nei minam ihihi. Tua ahihmanin naumin phuah ciangin buaina bangmah piang lo hi. Tua bek thamlo in, Ei Zomite naumin phuak dan pen minam dangte in zong hong neihpih khol lo uh ahihmanin a hoih mahmah i ngeina namkhat in ka ciamteh hi. Tua ahih manin i omna peuh ah mangthansak lo in kembit ding ahihi. A mi-in i om hangin i ngeinate kembit zo kei le hang minam mangthan i suak kha ding hi. Minam lian, minam picing ih suak semsem na dingin i ngeinate kan in, kem in, zat ding kisam hi.

Naumin phuak pen i biakna tawh zong a tonkhawm thei ii ngeina ahihmanin neu ngaihsut ding leh thupi simlo a om ding hilo hi. Lai Siangtho tawh zong ki tukkalh lo ahih manin Pawlpi ah zong naumin ap a zang thei ihi hi. Pasian thu tawh kituak i ngeina hoih naumin phuak zia te nawlkhin in minam dangte ngeina zui-in naumin phuak loh ding' ahihi. Tuhun ciangin naumin phuah ihngeina pan in lampial pawl khat om le hang kilawm hi. Hih tawh kisai-in Rev. Dr. En Khan Hau in alung hihmawhna a genna ah; "***Tuhun a ii phukkhak thak thu in apianna Pa'min tawpna la in azang ki om ta hi. Hih pen gamdang ih tunzawh ciangin Mikangte ngeina (family name) acih uh azui kha mawkmawk ihi a, tua pen ei naumin phuakzia taktak hilo hi" ci hi.*** Sia Pa gen mah bangin khang tampi ii tunsuk ma in family name ih zat mawkmawkna pan in ih ngeina diktak ah ih ciah kik ding kisam hi.

Zomite in nidang lai akipan in naumin phuak tawh kisai ngeina hoih a nei ihihi. Tua tawh kisai-in, Pu Thang Siangh genna ah: ***"Zomite in naumin deih peuhpeuh kiphuak lo hi. Pasal lam leh numei lam kalhelhin kihawm sak ngiat hi. Khangsutna in zong a nei ihihi***." Pu Thang Siangh gen mah bangin naumin phuak pen khangsutna in zong a nei takpi mah ihihi. Tua ahihmanin naumin phuak ngeina mansuah khak ding lauhuai hi. A zenzen mansuah le hang ih khanggui sutna hong hamsa pah ding hi. Na Khanggui a mangdingin na deih kei leh i ngeina naumin phuak pen kem in, zat ding ahihi. Naumin tawh kisai-in zong, Nu leh Pa in amau deih bangin minpia theilo uhhi. Nau apian ciangin naumin tang dingte kingak a, khatveivei ciangin akal asim bang sawt thei hi, amau deihna kithu kimpih kei leh khasia thei uh hi. Tua bek thamlo in, Pu. Thang Siangh in a genkikna ah:" ***Sukte vangphat lai in min ngaihlua ki phuak ngamlo a, aphuak om leh, ademin koih ngiau ahihmanun, min ngeih kiphuak ngamlo hi."*** Sukte vangphat lai cih ciangin sawtlua nailo ding hi. Ahizongin tuhun ciangin Zomi sungah tua dan liang om nawnlo hihang. Naumin phuah dingte in amau deih bangbang phuak ciat ta a, kua mah in zong lungsim nopmawhna in neinawn selo hi.

C. Naumin Phuakna

Zomite in naumin phuakni pen ni thupi khat in zang hihang. Tuani-in naumin tangte in vok, ak a neih bangbang uh tawh naumin phuakna hong nei-in kine khawm hi. Naumin phuak dingte in naumin phuakna hong neih khit uh ciangin amau phalna omlo pi-in kikhel kik theilo hi, banghang hiam cih leh sasi kitak khin ci uhhi. Tua ahih manin in naumin phuakte in naumin pen sisan tak tawh phuakin kipsak uh ahihmanin amau phalna omlo pi-in khelkik dingin adang phuak leng kituak sia ci uh hi. Naumin phuakte in zong mawk phuak ngamlo uh a, a phuak ma un dottuak deuh teng dong masa uh hi. A tamzaw min phuakte in amau' nuntakzia zui-in phuak uh hi. Tuamah bangin, Pu Thang Khan Dal genna ah: "***Ei Zomite min pen khiatna nei mawkmawk hilo in amintapte nuntakzia kilangsak hi."*** Na ci hi. Ama' gen mah bangin Ei Zomite in naumin i phuah ciangin a mawkmawk in ki phuak ahihlohzia theihhuai leh phawk huai mahmah hi. Zomite in i min te adeihna

gelhkhia lehang laimai khat, laimai nih bang dimzo dingin khiatna thukpipi nei hi. Ih minzatte in ih Nu lam leh ih Pa lamte nuntakzia tampi hong theisak hi. Tua ahih manin ei Zomite in naumin phuak pen ih thupi ngaihsut mahmah det ding ahi hi.

Zomite ngeina sungah naumin phuak ngeina pen naumin phuakna tungtawn a thupina kimu thei hi. Sisan pen naumin phuakna in a zang minam te ihihi. Hih bang min phuak zia a zang zaw deuh teng Pu. Zo Khai in ama' muhna hibangin na gelh khia hi. ***"Ka'theihkhial kei leh, hih bang minphuahzia anei Zomite-pen; Dim, Saaizang, Teizang, Losau, Sihzaang, Phaileeng, Khuano, Thaangnuai, Zo, Paite, Simte, Vaiphei, Daapzaal, Gangte, Thahdo-Kuki cihteng ahihi, a dang a om laileh hong behlap un."*** Zomi sungah Minphuah ngeina kician i neih man-in i kiho ciangin zong nuam in minam khat ihihna hong kilangsak hi. Ih pau ciangin ih awsuah tawmtawm akibat loh hangin minphuakzia kibang kim hi. Tua ahihmanin Zomite ngeina nau min phuahpen ngeina hoih leh thupi mahmah khat ahihmanin minam dangte ngeina tawh gawmpang lo in diktak in zathuai mahmah hi. Ih naumin phuah ngeina pen luahsuk ngeina hoih mahmah khat ahih manin ih Pu' gamh, ih Pa' gamh khat bangin ngaihsun in, ciamteh a, khang khat khit khang khat dongah i zat suksuk ding ahihi.

Thukhupna ah, Zomite Ngeina naumin phuak pen Pasian zia i zuihna khat in ka ngaihsun hi, ahizongin nidang a i zatdan pawlkhat khek in, Zu zatna mun ah zu tangin niangtui khawng zangzaw ta ihih manin lungdam huai kasa hi. Tua banah Zomite in i omna mun tek ah zunto a, zat dingin kong hanthawn hi. Tua ban ah i naumin deihdan leh phuahnop dan nidang hun tawh kibang lo deuh khat in ka mu a, hoih zaw kasa hi. Min phuak peuhpeuh in mikhat peuhin zong amangmat leh manghoih ahih theih na dingin ci-in min hoih tata ki phuak hi. Ih dahna, i zawna, i haksatna etc… i zang nawn pha kei hi. Lai Siangtho sungah, "Hauhna sangin min hoih deih huaizaw a, kham leh ngun sangin mi hong thusimna deih huai zaw hi." Pau. 22:1. Lai Siangtho hong gen bangin Ngeina hoih i neihpen mi hong thusimna khat hi a, min hoih neihna zong i manphana khat ahi hi. Tua ahih manin Zomite in i ngeina hoih Naumin phuahzia mangthansak lo in i kep cing theihna dingin mimal khat kimciat tungah vaipuak a om ahi hi. ■

Pupa Ngeina Zola:

a. Sianmang sinthu damtui siang bang i dawnkhopna ZCF, phungcing no aw ee..

b. ZCF phungcing no aw, Sianmang vangin aliimlian sang, liimlian no aw ee…

Gamtat hoihna in thong inn sung tun nading pan hong kem ding aa,
Zeisu sisan in Hell khuksung tung nading pan
hong keemcing ding hi.
(Spurgeon)

GAMDANG TUNG ZOMITE - 7

Rev. Dr. J.M. Ngul Khan Pau

Gamdang tung Zomite tawh kisai awlmawhna leh thapiakna zop tohtoh ding ka cih hangin tawlpi khat sung kong khawl hi. Tutungin gamdang mimal leh Pawlpi khat genna hi loin a huampi-in i kisap keima muhna tamlo kong hawmsawn nuam hi. Pasian huhna tawh a beisa kum sawmnih sung i tangthu kikhelna lamdang kasa hi. Sia Lang Do Khup gen na kawm leng, *"Nidangin Kawlpi pan Tedim mawtaw tawh i pai ciangin mawtaw nungzui tangvalno a nung khawnga kiluai lenglengte tuni in US ah mawtaw hoihpipi tawh hong muakin hong kha ka muh ciangin i khang kilamdang cih ka phawk hi."*

America tungte bek kilamdang hi loin Malaysia, Australia, Singapore, Europe, Japan leh South Korea omte zong kilamdanna tampi om hi. Malaysia a siate khat in, "Inn lamah aksa nek ding haksa kisa mahmah a, hih lai ah bel haksa kisa nawn lo bek hi loin kikham lam hizaw hi," ci hi. Mite khantohna manlang lua ahih manin eite zong tua huzap in hong nawkin eima dinmun tawh kituakin kikhangto hi. Tutung in awlmawh thu namli khawng gen khawm ni.

1. PHATNA LEH BIAKNA: Phatna leh biakpiakna in Zomite biakna nuamsak mahmah ta hi cih i mu ciat uh hi. Biakpiakna sungah na lamdang zong piang a, damlo damna ngah ahi zongin, khamtheih guihtheih sung pan kikhelna zong om cih ka mu hi. Tua bang sung mahah kipuahphat nading ngaihsuthuai kasak om a, tamlo kong gelh hi. Tulai i biakpiakna sungah Pasian pahtawina sangin tua biakpiakna makaite peuh kipahtawina tamzaw hiam ka ci thei zel hi. Tua ciang, eima nopsakna "feeling" kizongin Pasian deihna kizong lo hiam cih zong ka ngaihsun hi. I biakpiakna hong makaih pawlte'n amau vai a zawh uh ciangin amau vai mankhin ta cih bangin amau phone khawng tawh buaipah zong ka mu thei hi. Pasian kammal kipulakna thudon lualo uh hi leh kilawm ka sa hi.

Biakpiakna pen "show-business" "siamna kilahna" bangin kizang kha thei hi. Assam gamah ah Rev. Dr. Gibson Marakte thugenna ah "Phatna leh Biakna" sunga kihel numei khat thugenna zawh ciangin ki-ap ding sapna a kibawl ciang, amah gulpi bangin bawkvak a, "kei dawi nupi ka hi, bang hangin kei hong buaisak ding hong pai na hi uh hiam?" ci-in thugenpa' kiangah lamzuan hi. Amau thungetna tawh tua nu sung panin dawi hawlkhiatna nei uh hi. Lasa leh tumging tumte zong piangthak lo ki-om thei hi cih ka mu hi. Mite' kahna panin ei zong khasia in kikap thei a, ahi zongin sunglam kilamdanna nei lopi hih ding lauhhuai lua hi.

Biak kikhop tawp ciangin tep leh muam zong zat ngei bangin zang, ahih hangin phatna leh biakna khawngah zong kilim hel mahmahte dinmun ngaihsuthuai kasa hi. Tua ciang Pawlpi khat leh khat phatna leh biakna khawng kidem hileng kilawm kasa hi. Biakpiakna thangah mahmah laitak makaite'n tumging leh otna tawh "salan late" hong sakpih thei uh hi. Salan late i sak theih manin khami hihna hi masa tuanlo hi. Khami hihna pen midangte mawhna maisak zo, midangte itna tak tawh khualna leh nuntakna siangtho zatna khawng ahi hi. Pawlpi dangte'n Topa' vehna a ngah uh leh lungdampih thei-in, Jesu lungsim bang neite in khami hihna hi a, ei Pawlpi bek hat ding midangte thanem leh zong phamawhsak lohna khamitna hi loin hazatna hi.

2. PAWLPI KITAM DEUHDEUH: Pawlpi phungcing mahmah pawlkhat lamet lohpi-in hong kikhen ciangin lamdang kasa hi. I tam pen zangsiam loin i tawm ciangin kituak thei pan hileng kilawm hi. Tukum Indianapolis ah i sanggam Falam leh Khalkha lamte biakinn Richard Lian in hong phakpih a, tutna 3000 bang kigual zihziah biakinn thum ka muh ciangin hampha kasa hi. Tua bang Pawlpite kem ding hileng keptak bek hi loin Mission, Lai Siangtho Sanginn vai leh cimawh huhna khawngah zeekcing mahmah ding ahih manin a nawkna khat peuhpeuh uh cihtak ding hi.

Pawlpi pawl khat pen upate ginat loh manin kisia om a, amau neihsa bangin Pawlpi hong kep uh ciangin, amau thu bekbek a pai dingin deihbawl uh hi. Tua pen Pawlpi hoih nading sangin upa khat leh nih thuneih nopman khawng hi nuam hi. Tua mah bangin sia kici kha thu vei vetlo, Lai Siangtho

sangkahna bel na zo bilbel neih khawng zong thubaih lo hi. Leitung vai tawh Pawlpi kikep ding hi lo a, Kha Siangtho huhna bek tawh kikep ding hi. Siate pawlkhat in sum leh pai i sai luat ciangin sum thu tawh buai ki-om thei a, sum peuh mah ahih theih leh sumkem a tuam mah hipah leh deihhuai hi. Pawlpi sum pen lohkik ning cih tawh kizang kha thei a, lohkik sangin zat behlap tohtoh baih mahmah hi. A tawpna ah tua bang sum thelthangte hangin Pawlpi sung kisiatna om hi. Sum tawh kisai i buai ciangin kha thu-ah zong kithanem mahmah hi. Bang hang hiam cih leh Topa'n *"to nih na nasem thei kei ding uh hi,"* a cih thuman hi (Matt. 6:24).

Lai Siangtho sinna zo peuhpeuh zong Pastor ding hi khin tuan lo hi. Lai Siangtho sanginn khawngah laihilh dingin hoih mahmah ki-om a, sawltak nasepah muibun mahmah a ki-om bangin pastor ding zong ki-om hi. Kha letsong ngahna tawh kisai mahmah hi. Pawlpi cidam lai ei khuapih Lai Siangtho sinzo khat nasepna ngah ding deihsak manin Pawlpi kitap ding vaihawm loh hoih mahmah ding hi. Pawlpi pen Khris pumpi i cih leh tua pumpi kibalkham ding vaihawm pen adahhuai mahmah vaihawmna hi. Pasian nasemte pen "Pasian sapna" ngahte ahih ding hi. Union Biblical Seminary, India ah Bachelor of Divinity (BD) ka sim lai-un sangnaupang khat nitak a simtham a vakkhia den khat om hi. Student Union President ka sepsung (1984-85) ahih manin tuapa ka hopih hi. Amah Mikang innkuan khat in sum tawh huh ahih manin sum na buai het lo, zu khawng na dawn thei zel cih ka zak ciangin, "Pasian in hong sam takpi hiam, ahih kei leh hong sam lopi nang telkhial na hiam," ka cih ka phawk kik hi. Sum in a sap, thuneih nopna in a sap, minthan nopna in a sap kitam lua in ka mu hi.

3. SUM VAI TAWH BUAI: Tuhun lawhcing leh lawhsam kitehna khat ahih leh neih leh lam mite sangin neihzawk ding ahi hi. Bangladesh a thusinna pia dingin Dimnu tawh ka pai lai-un, "No kiangah makai lawhcing kicite hong gen un," ka cih uh leh, "Makai lawhcing pen America tawh kizom, office lian pipi nei-in, laptop leh phone mantam penpente tawi, mawtaw hoih penpen nei, a office mai-ah amah kimuhpih nuam mi om tawntung ding… tuate hi," hong ci uh hi. Ko zong, "Sawltak Paul no kiangah makai in hong om ding hileh a lawhcingte lakah pang kha lo ding aive maw," ka ci uh hi. Lawhcing i tehna a maan loh manin tuhun ciangin sum leh pai hau mai ding cih thupi kisa a, zong a neite kizahtak hi.

Pasian nasemte sumbat tawh minsia kitam lua khin zo a, pawlkhat bang amau Pawlpi ah hunbit sem kawmkawmin gamdang panin khasum zong a ngah ki-om cih kaza ngei hi. Tuate pen gamdang kizoppihte' kiangah amau missionary bangin hong ciah kik uh hi a, ei kiangah Pawlpi sia hong sem kawmkawmin gamdangte' hunbit nasem zong ki-om kha hih tuak hi. Tua bek hi loin Pawlpi min tawh bank ah sum loan la-in Pawlpi neihsa leitang khawng bank ah khapna (mortgage) zong ki-om cih kaza hi. Pawlpi mahmah in zong sum nambat khatna ah i koih manin khamangthang mat sangin summuh ding i lungsim ah lianzaw khin zo

hiam ka ci hi. Pasian thu sangin leitung thu in i lungsim hong zo khin zo a, manpha i sakte i nutsiat ding vive ahih ding lauhhuai hi.

Sum vai tawh buai i gen ciangin tulai Pasian thugente zong mite'n thugen dingin hong sap ciang, "kei nong sap ding uh leh sum hizah na kiging unla, nek leh tak, tunna giahna zong hih bangin nong zindo ding uh," kici giapgiapta hiam ka ci hi. Kei zong evangelist in na zinzin khin ngei ka hih manin tunna giahna haksa pen ka tel mahmah hi. Ahi zongin Topa' sawlna leh khamangthang lainatna hangin a kipai hizaw a, sumngah sumthalawh dingin kipai lo hi. Sum leh pai hong pia zo Pawlpi leh khua a om hangin hong pia zo lo ding zong na tam mahmah ding hi. Tua hi a, Pasian nasemte'n kei nong cial ding uh leh tuazah ka ***rate*** hi cih limlim i neih leh kilawm hetlo dingin ka mu hi. Leitung thu a pilna tawh mite'n a cial ngiatte uh ahih leh sum tuazah cih bikhiah nei leh zong phamawh lo hi. Gospel pen a khawnkhong a hong kipia ahih manin sumbawlna in i zat het loh ding deihhuai hi.

4. INN LEH MAWTAW: Pasian thupha sangin inn leh mawtaw hoih nono i nei uh a, tua bang la thei dingin hamphatna i ngah lungdamhuai mahmah hi. Kisam kasak loh pawl khat ahih leh eima khasum tawh kituak hetlo mawtaw leh inn mantam mahmah i lak pen vangik kiguan i hih ciangin i kilunghihmawhpih hi. Zomite'n inn mah thupi bawl i hih manin i neih tawh kituak het lo inn-gawlpipi neih ding i hanciam uh hi. I lungsim ah nop ni dah ni a zat cing ding mah paulap in kinei hi. A taktakin nop ni dah ni zong a om thithe hi khollo ahih manin i sum leh pai tate' laipilna zonna ding lam bang hanciampih in, inn leh lo sangin tua lam thupisak leng i mailam khuavakzaw ding hi. America a tun zawh uh kum 10 valkhin zo, ahih hang innsap sungah teng lai innkuan khat tawh ka kiho kha uh hi. Amau a tate uh sanginn hoih ah kahsak ahih manin inn la zo nai lo uh hi. Tate' laisiamin President Award zong a ngah om uh hi. Tuate innsung ka et uh ciangin mailam inn hoih mahmah ah om ding cih ka mu thei hi.

Siate pawlkhat in Pawlpi mite food-stamps khawng siau dingin i paipih ciang, i mite mawtaw zat pen Foodstamps office a nasemte' mawtaw sangin hoihzaw pek ahih manin nuam mello hi, ci thei uh hi. Tua mah bangin bawngsa semna semte khat in ama mawtaw zat pen a Mikang manager-pa mawtaw sangin a zahnih bangin mantamzaw in nuam mello hi, a cih kaza ngei hi. Mawtaw hoih a i kidem sangin tate sanginn hoih a kahsak kidem leng i mailam khantohna kineizaw ding hi. US a siate' khat in, "Pawlpi upate khat summet tulsawm hong la a, mawtaw lei ding hong dong hi. Second hand mawtaw tulsawm mante hoih mahmah, ken zong tuate mah zang in,' ka ci hi. Ama'n bang ngaihsun a hi diam, tulsawmguk man khat va la mawk," ci hi. Leitung bup a lampi hoih penpen ah dollar tulsawmguk man mawtaw hawl dingte pen Company a CEO khawng hileh kilawm ding hi. Zumpi sung khawng a nasem nai lote adingin i mawtaw zatte sanglua mahmah hi.

Pawlkhat in mawtaw leh inn khawng kei thu hi, leizo lua ka hih manin nong genpih uh

kisam kei, hong ci nuam zong om kha ding hi. Khantohna pen damdamin khangto leng to zaw a, thakhat a khantoh pen kipua zo lo thei hi. Lamka sumbuk bawl khat in, "Siapa no zong lai na sim uh ciangin, BA, MA na tun nadingun KG class, class I, II, III cih bangin na kahtoh mah bangun ko sumbawlte zong damdam a khangtote'n sumzek dan telzaw, Class I laivuanna zo pante'n BA sim sawm tawh kibang tam kasa hi," ci hi. Hauhna zong thakhat thu a hauh pen kipua siam lo hi. Lamdawt tawn a hauh pen kisiatpih tamzaw hi. Tua hangin mihau masate' tate zatui/zatang tawh buai tam a, a sih kei uh leh zong khamtheih zongsangte kepna phual ah om tam mahmah uh hi.

Inn leh mawtaw i gen lai-in genbeh dingin lungsim a hong om ahih leh, tuni a i inn lakte pen kum 30 sunga piak ding hi. Nu leh pa tua inn late tuzawh kum sawm khawngin hong pension leh khasim inn bill piak ding i tate'n hong piaksak nuam kei leh kum sawmthum ma-in tua inn bank in hong laksak ding lauhhuai kasa hi. I inn leite a teng masa pawlkhat inn hoihzaw a teng a om hangin pawlkhat inn bill pia zo nawn lo a, pusuak om kha dingin ka um hi. Tuni a ei min tawh i kep innte khang kizomin i neisuak takpi tam maw cih ngaihsuthuai hi. Pasian mah in hong vaihawmpih in, tate bek hi loin tute khawng tawh khang kizomin i tenna dingin zangkhawm thei leng lunggulhuai kasa hi.

THUKHUPNA: Tutung awlmawhna tawh kong gen thute mimal khat hiam, Pawlpi khat hiam cihnopna hilo in, ka lungsim ah a om zawh sawt, ka ki-ipip zawh sawtzo lua khin ahih manin hong gelhkhia ka hizaw hi. Paunak 9:8-9 sungah, *"Mihaite thuhilh kei in; hong mudah ding uh hi. Mipilte thuhilh in; hong it ding uh hi. Mipilte thuhilh lecin, pil semsemna in nei ding a, thuman mite thuhilh lecin a thutheihna uh khang semsem ding hi,"* ci hi. Ei tawh kituak a omleh kipuahphatna in zang ni; a kituah keileh thu theihna in zang ni. Topa in a sim u leh naute thupha hong pia hen. ■

A kilehkik nawnlo nate namthum:
Genkhiatkhit kampaute, ihlot khit thaltang, ih nuntakna lui leh
I thusimloh hunhoihte ahi uh hi.
Lungduai tak aa thuakzawhna tawh Dotdawng zong Noah tembawpi tungah
tunzong sam hi.
(Spurgeon)

Kum (100) bang nungta dingin kingaihsun in nasem in la,
ziangciang mahmah in a si ding bangin thungen in.
(Benjamin Franklin)

Zomi Christian Fellowship South Korea

Tin Jubilee Magazine

(2015 - 2025)

VIII.
MAKAIHNA LEH KILEMKIKNA

KI KEEL-KI

Rev. Dr. Go Cin Zam
National Director
Development Associate International (DAI), Myanmar

Zomi Christian Fellowship, South Korea, Tin Jubilee Committee pan in Makaihna tawh kisai lai at theihna hun ka ngahman in angtang mahmah ing. Ka gennop a tamhang in makaihzia tampi kibang lo ahihziak in ih kipawlna ah hong dongtangsak, hong muibunsak lo thu tuamtuam, hong ki thukhatsak lo hong Ki Keel-ki sakthei thupawl khat cih tawh ki kumni.

Ih omngeina kipawlna tuamtuam te en lehang bang in hong ki thutuak sak hiam, aihkeh bang in hong ki tukalhsak, hong ki Keelki sak hiam? Bang in hong muibunsak a, bangin hong lawhsamsak hiam?

A munzui in a kibat lohna tampi omding a, a pongpi in ih kikum ding hi. Thudang tampi a omlak ah, Ihsiam zia dan kituak lo, ki luteisak in hilhtheih mello vekvak, khat le khat mimal ki langdo na, mi sutuah nop sa in a ciakciak om, na khat peuhpeuh kisem leh a phunphun ciakciak phadiak, ki hazatna, ki phasak pheuphau, angsung theihna, ki gensiat na, thuman lohna, kitel khialhna le ngaihmuan lohna, ki etneu na cihte hipha diak in mu hihang. Adangzong tampi omlai tham ding hi.

A muibun leh a muibunlo kipawlkhopna/pawlpi te a kician zaw in enkaklai dihni:

Muibun taka a semkhia zolo kipawlkhopnate ii om ziate:	**Muibun taka a semkhia zo kipawlkhopnate ii om ziate:**
- Makai kician nei lo - Ki muanglo - Mi advice hoihlo te la - Mindeihlua - Kipawlpih te thusim lo - Angsung theilua - Hun zahtak lo - Thadah, kicianlo - Ngimna kician nei lo - Ngimna kibang lo - Kilungtuak lo - Semkhia ngam lo - Siamna ki telpihlo - Thumang lo, - Ei thubek thusa - A lianpen in thunei lua - Ki thusimloh na	• Pasian bulphuh • Itna le deihsak na nei • Ki Hazatna omlo, Panmun kipiaksiam, • Geelna leh ngimna kician nei • Lungduai na, Ki telsiam/ki niam khiat • Kithutuak ngiat, A seppih tetawh ki hual • Seppih te thupi ngaihsut • Thusim omlo • Mitawh ki thukim thei • Khensatna man nei • Ngimna kician nei • Tupna nei/thei • A mau muntek laksiam tek. • Kilungtuahna, Ki thutuahna • Veina nei • Ki pahtawi siam • Khantoh nopna lungsim nei

Laisiangtho ah Pasian kammal in Kipawlkhopna bangci gen hiam?

Phatna-Late 133 (ZIV): Sanggamte kithutuakin a tenkhawm uh ciangin hoih in noptuak mahmah si e!

Rome 12:3-18 atom in enle hang:

Ei leh ei ih hihna sang kisang muh veva sam lo ding (v3),

Pumpi khat ih hihna tawh ihseptheih kibangkimlo, kibaploh nate ki thupi simding (v4)

Ei te pumpi tung a kizom vive hihang (v5),

Ih letsong kibanglo-zatsiam ni (v6-8),

Ki it ding, ki zahtak, ki pahtawi ding hihang (v9–10),

A kitasamte ki hawm, Zindo na siam un (v13) cih te a tom in kimu thei hi.

Mark 2:1-12 sungah zong **a muibun kipawlna** ih mu hi. Mi 4 te in a damlo a lawmpa Topa Zeisu kiang ah hongpaipih in hongpuak uhhi. A deihna uh kician mahmah hi. Tua adeihna uh a tangtun nading un semkhawm uhhi. Mimalkim in a thupitna uh kilang mahmah hi. Haksatna bang omphial ta leh **"Innkhum vutlet"** zahdong ding in semlelmawk uhhi. Amaudeihna a tangtun dong sem uh a ngahtak pi uhhi. ***Hih lawmta li (4) teng pen Minthang mahmah phialkha ding hi napin, kua ma min aituam dawk seselo hi.***

A muibun hetlo, a daiduap Kipawlkhopna:

(Patrick Lencioni -The Five Dysfunctions of a Team) laibu pan atom in.

1. Kimuan lahna (Lack of Trust)

Kimuan ngamna le ki zahtaknate pen kipawlkhop theih nadingin a thupi pen hi a, midangte tawh na i sepkhop ciangin a lo theilo a thupi khat hi. Midangte tawh i kikholhna ah i hih khialhna, i thanem nate lungsim tawng ih hon kei leh kimuan ngamna neih ding hamsa hi.

Kimuan lahna hangin kipawlkhopna sungah hong tung thei buainate:

- Ki muanna om lo ahihman in, Khial le uh zong a khialhnate im uha, kipuah ding in ngaihsun lo uhhi.
- Ki lawmtak na tawm lua ahihman in khat le khat a hoihzaw ding lam nangawn kigenpih ngamlo, kihuh ngam pakpak lo hi.
- Khat le khat siamna zong kitheih pih siamlo uh hi. Tha kipia loin mawh kizon'sak uh hi. Kimuh khop ding ut lo uh a, pelh theihtheih nading vaihawm hi.

2. Kitot kisel khak ding lauthawngna (Fear of Conflict)

A nihna pen 'kitot kisel khak ding lauluatna' ahi hi. Kipawlkhopnate ah kimuanna a omloh ciangin ngaihsutna sungkhawm a thu kikup cih om theilo hi. Ahizong tua bang hilo a, kipawlna sungah kimuan ngamna a om leh kitelkhialh ding pen patauhhuai lua lo hi.

Mihingte a tamzaw in kitelkhialh ding utlo hi hang, a diakdiak in tapidawte' sungah kitelkhialhna pen thusia mahmah in kingaihsun hi. Hi phial mah taleh kitelkhialhna pen nam nih om a: ***Siatna lam hong tun thei kitelkhialhna leh a hoihzaw ding ngaihsutna ah hong kimumsak thei kitelkhialhna ahi hi.*** Ngaihsutnate sungkhawm, geelkhawm, koi cih leng hoih pen ding, ci-in kikupna pan ahoih pen ding ki ngahthei zaw hi.

Kitot kisel khak ding lauthawngna hangin kipawlkhopna sungah hong tung thei buainate:

- A thupi te kikupnawi na kinei lo in kitheihmawhbawl.
- Kipawlkhopna sunga om mite ngaihsutna hoih le gelna hoihte ngahzo nawnlo.
- Kimuhkhop nate cimtak huai in gel leh khensat bang a sep taktak om lo.

3. Kipumpiakna tawmluatna (Lack of Commitment)

Kitot kisel khak ding lauthawngna hangin hih a thumna ahi 'Kipumpiakna tawmluatna' hong piang hi. Suakta tak leh kihong takin thu i kikup theih kei leh mipi lungkimna le khensatna hoih pen kingah theilo ding hi.

Kipumpiakna tawmluatna hangin kipawlkhopna sungah hong tung thei buainate:

- Kalsuanna le vaipuak masak ding thute telcian lohna.
- Gelna bek tawh hun bei a, hun hoih tampi mawk bei.
- Kikup sa leh khensat sa thute gengen thapai-sepmel lah omlianglo.

4. Mawhpuaklakna Neihlohna (Avoidance of Accountability)

Kipumpiakna taktak a om loh manin 'Mawhpuaklakna neihlohna' hong piang hi. Ngimna khat peuhpeuh sem pah ding ci-in sawmna ahih kei leh ki-apna a om loh ciang,

mi a tamzaw in a haksa hong sa ding uh hi. Khat leh khat thapiak sawm lo, khat le khat hong ki aana tak ciangin buaina lianpite'n hong sulzuih thei hi.

Mawhpuaklakna neihlohna hangin kipawlkhopna sungah hong tung thei buai nate:

- Khat le khat kihazatna le muhdahna piangsak.
- A laihawl kalsuanna bek tawh kalsuan thapia.
- Zawhpah ding thupite a hunlap a sepzawhlohna.
- Mimal kim sepding vaipuakte Makai te liangko ah nga.

5. Hamphatna ngah dingte thupi ngaihsutnlohna (Inattention to Outcomes)

'Hamphatna' ngah dingte thupi ngaihsutlo i cih ciangin sum lamsang, hamphatna lam bekbek ah kila thei mawka, hiteng ah i gennop in i kipawlkhopna te'n Pasian na hong sepkhop ding leh ngimna hong neihte uh, hizaw hi. Ki pawlna in hamphatna ngah dingte ih thupit ngaihsut loh pen mimal in amau hamphat ding nambat khatna ah hong koih ciang un ahi hi.

Pawlpi tuamtuamte leh tapidaw kipawlkhopna sungah a kibuaipih thei thu khat pen mi pawlkhatte'n, ke'n bang sem ding, cih hong ngaihsun loin, *tua kipawlkhopna sungah pawlpi mi a suah tawh kicing sa ta,* lungkim ziau thei mawk hi.

Hamphatna ngah dingte thupi ngaihsutlohna hangin hong tung thei buainate:

- Khantohna om loin din khawlna.
- Midangte'n hong makhelh san.
- A cingtaak nasem mihoihte'n taisan.
- A laihawl kalsuanna ciang tawh lungkim lel.
- Lungkia lunghiang baih.

A tawpna ah: Kipawlkhopna/pawlpi te na etciang':

1. Banghangin tua kipawlna in muibun takin semkhia zo hiam?
2. Banghangin tua kipawlna in muibun takin semkhia zolo hiam?
3. Hih kipawlkhopna te in bang dan haksatnate phukha uhhiam?
4. Muibun takin ih kalsuan theih nadingin bangci danin tu-in ih panpih thei diam?

Na panpih theihna, nahuh theih nading ziate kician takin gelhkhia inla, thungen in Pasian ading in kipia khia ni!

A simkha te Topa in thupha hongpia hen. Amen. ■

Hoihtak in na asem mite damdam in hau hi. (English proverb)

Upna hang in sihna thuak mite sinsan in
Pawlpi piankhiat nading khai-ci hi. (Tertullian)

ZOMITE KILEMKIK HUN HI TA

Rev. Dr. Cin Deih Thang
Founder & Director of Shalom Children Ministry, Yangon

Thumasa

Amasa pen in 2015, Feb 28 ni a, nau bangin hong piang khia, Zomi Christian Fellowship, kum 10 ciang dong, hong tonpih a, thupha hong pia, I biak Pasian tungah lungdam kako masa hi. Anihna ah, ZCF kum 10 sung hong makaih i Siate leh makai sem teng zahtakna ka pia hi. A thumna ah, ZCF Tin Jubilee magazine sungah Article khat gelh theihna ding, hunpha nong piak man un, ZCF Siate leh makaite tungah ka lungdam mahmahna thu kong pulaak hi.

"Zomite kilemkikna" cih thulu tawh laigelh ding nong seh uh lungdam angtangh mahmah ing. Hih thulu pen, ei Zomite ading, kisam ka sak mahmah khat leh ka lungsim sungah lingbang in hongdo den thukhat ahi hi. Ei Zomite ading bek hi lo-in, leitungbup minam kim adingin zong a kisam mahmah leh a thupi mahmah thulu khat ahi hi. Hih kilemkikna i cih pen, gelhdan, muhdan atuamtuam leh a thuluanzia zong a tuamtuam in ki gelh thei ding, thulu hoih mahmah khat zong ahi hi. Ahi zongin, kei muhzia in hong sungsuk nuam ing.

1. Kilemkikna i a Khiatna bang hiam? (What Is the Meaning of Reconciliation)

Kilem kikna (Reconciliation) cih ciangin, nasemkhawmthei kik/kigawmkhawmthei kik cihna hi. Akicing zawin gending hi leng, a beisa hunkhat lai-in, kipawl khawm khin, kipumkhat khin, nasemkhawm khin hi napi, thutuamtuam hangin, kihehsuah, kilangpan, kilangdo in, khen nih kisuah in, nasem khawmthei nawn lo hita mah leh, tu-in nasemkhawm thei kik, mapangkhawm thei kik cihna ahi hi. Tua ahih manin, kilemkikna cih pen, langkhat bek tawh a piangthei lo thu khat ahi hi. Alangnih tuak ahkl pawlnih tuak in, kilemkikna deihtuak, lunggulh tuak a, kimu khawm, holim khawm in, kipawlkik thei in pangkhawmkik thei ta cihna ahi hi. Mawhmaisakna (forgiveness) cih pen, a langkhat bek in zong, maisak thei, alangkhat in, maisak lo thei hi. Kilemkikna (Reconciliation) pen, a langnih tuak in, deihna le lungulhna nei tuak cihna zong hipah hi. Mawhmaisakna hoih mahmah a, kilemkikna deihhuai zawlai hi.

2. Zomite Sungah KiLemlohna a Piangsak Thu pawlkhat

Zomi te sungah kitelkhilhna le kilem-lohna hong piangsak thu bulpi nih in ka khen nuam hi. Tuate in, Zomite ih awkaih i ultung sak luatna leh Minam-party vai cihte hipen dingin ka mu hi.

a. Zomite' awkaih vai

Zomi te in kamphen kullo in, izat pau pen Zopau hi a, tua sungah awkaih (Accent) tuamtuam om hi. Tua awkaihte in: Tedim awkaih, Saizang awkaih, Teizang awkaih, Sihzang awkaih, Zo awkaih, Vengteh awkaih, Thado awkaih, Paihte awkaih, Khuano awkaih, Dim awkaih, Losau awkaih, Vaiphei awkaih ,.etc. cih bangin tampi om hi. Ih Zopau (dialect) munah ih awkaihte (Accent) te koih kha bek thamlo-in, LST, labu, laibu tuamtuamte nangawn ih bawl ciangin, i awkaihte mah ultungsakzaw ih hih manin, tua in kilem nading leh i ki pumkhatna ding hong khaktan hi ci-in kamu hi. Ih awkaih tuamtuamte ultungsak nawn lo-in, ivekpi a ih neih khop ahi Zopau Zolai mah zangkim in, thupi koihpen tek leng, kilemna leh kipumkhatna ombaih pen dingin ka lam en hi.

Sanggam Mizo sungah zong: Hualngo awkaih, Lusei awkaih, Mar awkaih, Duhlian awkaih, Simte awkaih, Tuikuk awkaih, Chakma awkaih etc. cih bangin awkaih tuamtuam om napi-in Mizo pau khat bek mah zangkhawm thei pah uh hi. Tua-in, kilemna leh kithutuahna baihsak zaw hi. Tuamah bangin, ei zong i awkaihte sangin ih Zopau Zolai mah zangkhawm thei leng Zomi bup kilemna leh ki pumkhatna hong piang baihzaw dingin ka lam en hi.

b. Minam-Party vai

Anihna ah, kikhenna hongpiang sak Minam-party vai dingin ka mu hi. 2014 census leh 2015/2020 kiteelpi in minam sungah kitelkhialhna tampi hong piangsak hi. Census ah, minam min gelhzia ding deihdan kibat lohna leh kiteelpi ah party deih kibat lohna hangin, minam sung kitelkhialhna lianpi hong om to hi. Ahangin, census lai-

in minam min ding Zomi cih ding sangin Chin ci-in gelhding a deihzaw om-a, party vai ah zong minam party thapiak ding sangin gambup huam party lianpi mah a deih omzaw hi. Tuate hangin, kilemlohna hong kitawh kuang toto cih kei muhna ahi hi. Bangbang ahi zongin, Census leh kiteelpi hunte zong hong bei ta-a, minam leh kiteelna cihte khensiamin, deih kibat lohna hangin apiang, kitot kiselna, kilangbawlna hunte beisak in, kilemkik hun hisak ta ni! Pasian in Zomi in hong bawl hi-a, Pasian um a kici Zomite in i minam it bek tham lo-in, minam sungah kilemna hong om theih nading hanciam tek ding ahi hi. LST sungah, kilemna ding deih a, ahanciamte in, "Pasian' tate cihna ngahding uh ahih manin, thupha ngah mi ahi uhhi" ci hi. (Mate 5: 9, 5:24-25).

3. A beisa hun-a Kilemna leh kipumkhatna a daltan thu tuamtuamte

Minam sung kilemlohna apiangsak atunga kong sun thu nih te ban ah, pawlkhat kong sungbeh nuam hi. Tua-in, abeisa hun (1985-2000) in, pawlpi doctrine leh 2013-2020 hun sungin beh vai in zong kipumkhatna hong susia hi ci in um ing. Tu-in ahih le hih thu nihte hangin a piang, kilemlohnate i nawkzo khin ta-in ka mu hi. Ahangin, biakna vaite ah nasem khawm thei-in, tua in kilemna tampi hong tun hi. Minam vai sangin beh vai ultungsakna hangin a piang kimuhkhilahnate zong, Pasian hehpihna tawh nawk zo khinta hihang. Tua hangin minam sung kilem in, kipumkhatna in hong zui dingin lam en ing.

Thukhupna

Atung-a thute gawmtuah kik in hileng, Zomite sungah kilemlohna kitelkhialhna a piangsak thute in Zopau Zolai sangin awkaih ultungsakna, minam min deih kibat lohna leh party thapiak kibat lohna hang ahi hi. Pasian thupha tawh buaina hongpiangsak thu tampi inawkzo khin ta a, ihanciam lai ding zong pawlkhat mah om veve hi. Pasian hong bawl i minam min Zomi mah pom in, i awkaih te sangin Zopau mah zangkim tek leng, i minam sungah i lunggulh mahmah ahi, kilemna kipum khatna taktak om ding hi cih ka lametna leh ka upna ahi hi.

Hihlai a simkha ka Zomipihte khempeuh tungah, ih biak Topa Pasian in, kilemkikna thupha, kipumkhatna thupha leh ki thutuahna thuphate hongpia ta hen. Zomi le Zogam, Tungsunni bang a tangsakding leh Zodamtui bangin aluang khawmding in, leitung kiuli-a om, Zo vontawiteng khempeuh Topan' thupha hongpia kimciat ta hen. Amen. ■

Pasian tawh a kithuah mipa gualzo tawngtung hi. (John Knox)
Thu theihna lam ah suangpi bangin dingtang in la,
sepna bawlna khat peuhpeuh ah hun tawh ki zui-in gamtat siam in.
(Thomas Jefferson)

KILEMNA LEH KHUAVAK BANGA TAANGNA

Taang Khual

Zomite khuavak bangin atang, akhangto minam i suah theih nadingin i hihna mahmah kitheih masak kul ding hi. Ih hihna thei lopi in i tangzo kei ding hi.

I minam pen a huampi, lomkhatin gen ni cileng lungsim natna ahihkeileh lungkiatnatna khat nei hi ngel hihang. Ei le ei kisang muhna om het loin, midang tawh kitehkaakna tam simsim hi. Ei tapkual a hih leh kiphatsakna in hong tawk mahmah in, khat le khat kihotuah ding sang, nang na tuacih leh ken zong ka hici sep ke!, kei zong bang hong satuan nahiam cihbang lungsim tawh ki om tek pian hi.

Midangte bek pimuh, thupi sim leh, zahtak bawl in, ei le ei ciangin ka theih ngei hi lel cih khat tawh midang khat i zahtak zahin zahtakna kipia nuam lo se hi. Kha thu tawh genteh ding hileng, midangte' mawhna nei kilkel lo bangiin bangmah gensiatna (critic) zong i bawl ngam kei a, ei cianglah hih theih sunsun a sem khat i ko ziahziah se hi. Tua in, khanto ding sangin sep ngam lohna hong guan zaw hi.

Zomite'n i thumeilet-te sangin itna (vaphual itna) ultungsak zaw hi lehang hihza takin kitelkhialhna om dingin ka um kei hi. Pasian in ama' thumeilet zangin hileh kuamah Pasian' ta suak lo ding hi hang. I hihna bangin thu hong khen ding hi leh, kuamah midik tangkha ding om lo hi hang. Ahi zongin, itna bulphuh zaw a, mikhempeuh mawhneite, siahdongte, numei kizuakte khempeuh a' itna in huamkim (inclusive) ahihmanin Pasian innkuan sungah lut thei uh hi. Pasian in a thukham bek ultungsak in, tua tawh hong uk ding hileh Pasian' kumpigam luah ding omlo dinga mi khempeuh Amah tawh kigamla den in, kilemna om thei lo ding hi.

Kipawlna thupi mah, i thumeilette thupi lua, ahi zongin tuate dawn ah itna liansak pen thei in, ei upna a zuite, ei hongpawlte

bek pom (inclusive) lo-in, ei tawh a kibang hetlo midangte, ei tupna tawh a kibang lo mite zong ei gelna, tupna, ngimna sungah (inclusive) pom in khut kilen-a nasep theih ding thupi hi.

"Exclusion and embrace" gelhpa in, vaikhat peuh ah "double vision" "a kiu nih" pan et ding acih pen thupi sa ing (Volf, 2019). Thuman thutak i zonna ah ei muhzia bek siksan leng midang khempeuh nasepte adik lo tawh kibang dinga, midangte muhzia pan zong et theih ding thupi hi. Tua hi a, langnihtuak pan etna in thuman thutak muhna ding kalkhat suanna hi.

Midangte "atuamna" (otherness) theipihna, zahtaksakna, thupisimna kisam hi. Kilemna, daihna taktak i deih leh i kiphatsakna 'kei' cih tentan na nusiat kul ding. Kei cih amaan pen, kei muhzia maanpen cihna pen ukcipna lungsim hizaw hi. St. Augustine in "In essentials, unity; in non-essentials, liberty; in all things, charity" acih mah bangin, athupi te ah pangkhawma, tua lote ah ei thumeilet zui in, ahizongin itna ultungsak leng kilemna in hongzui ding hi.

Germany-te theologian minthang mahmah khat, Diettrich Bonhoeffer in "mawhmaisakna cihpen asemkhia adingin thuakna namkhat hi" ci se hi (Keller, 2023). Midang khat' khialhna i maisakna in amau ngahkik ding thudik ngah loin athuakpa in thuakziau hi.

Miroslav Volf mah in "mawhmaisakna pen a kisam pelmawh hi. Mawhmaisakna in hong kikhensak meimate damsak in, kimuhdahna kulhpite cimsak hi" ci hi. Singlamteh tunga Pasian' hong maisakna enleng, mawhmaina dinga thuakpen Zeisu hi-a ei sep, eithuak hi lo hi.

Pawl 'nih' kikal ah mawhmaina om theih nadingin, itna mah kisam masa pen hi. Zeisu in agalte naleng munpia in it veve a, honkhia veve hi. Tua hi-a, ei sungah mawh kimaisakna tawh khat le khat kigalneihna, kithukhat zawh lohna, kidemnopna, kikona cihte beisak ni! Ei kia bek(kipawlna) cih tentan sangin, midang honglut nuamte ading mun ibawlsak ding, eisung (kipawlna) hong lutnuamte, ei tawh hong kithuahnuam, khut kilen nuamte ading lampi i sialsak siam ding.

Nelson Mandela in "daihna taktak i deih leh piang thei lo cih bang om lo hi, eima' khut sungah om hi" ci hi. Sona a piangsak thu nih om hamtang dinga, kilemna i deih takpi leh tua nih geel kiho siamna tawh gualzo thei ding hi. Mimal meetna, kipawlna thukhunte sangin taangpi taangta ading en takpi ihih leh angsung khualna, kiliatsaknate suahkhia in, i khialhnate, kisangkialhnate kipulaakhiatna tawh kilemna daihna taktak om ding hi.

Liberal theologian te'n midangte kiangah lungdamna thu i gen ciangin 'tangko leh hilhna' sangin kihotuahna in muibun zaw ci uh hi (Chan, 2014). Kha thu naleng ah tua bangin kilemna dingin kihotuahna thupi zaw zen ahi leh, eisung tualsung kilemna dingin kihosiamna, kikup siamna, ei bek ci loin midangte a ngaihsiamna, vaphual itna siksan in tutkhop gelkhopna tawh khuasuak taktak ding hi hang.

Zomite 'ci' banga al ding, 'khuavak' banga taang nadingin, mawh kimaisakna, kilemna, kitelsiamna tungtawn in kisemzo bek ding hi. Si le sa ah namkhat bek hi lo-

in, upna thu ah zong innkuan khat te ihih manin, minam sungah tua bang kilemna daihna, mawh kimaisakna te i neih zawh keh khuavak bangin taang lo ding hi hang.

I pawlpi i ultungsaklua hiam? Zeisu sangin upna i sangkoihzaw kha hiam? Itna sangin thudangte: i ngimna tupnate, i sangkoih kha zaw hiam? I tup i ngimna ngah leng zong itna om kei leh daihna taktak omthei tuan lo ding hi. Mawh kimaisakna om kei leh daihna om lo ding hi. Pasian in hong it man-in Zeisu hangin mawhmaina hongpia in Amah tawh a kilemkik kizom kik hihang. Mawhmaisak ding i ngaihsut ngei hiam. I minam bup khantohna ding, cidam nading i deih leh tua mawh kimaisakna mah kisam masa pen hihang. Tua pan in, sepkhawmna taktak om thei pan ding. Pasian na i sep theihna ahangin, Amah tawh kilemkik hang hizaw hi.

I kipawlna bek thupikoih i hihleh i kipawlna sunga kihello te ki nawlkhin kha dinga, kikhenna om den ding hi. Sepkhop ding sangin kidemna om den in, ki elna, kihawmthawhna tawh kinitum ding hi.

Martin Luther Jr. King in "mawhmaisakna ding tha a neilo mi in, itna taktak a nei lo mi hi" ci hi (Jr, 1963). Hong maisak ding cinapi, tua na maisakpa tawh kizopding ut lohna in mawhmaisakna taktak hi lo hi. Mawhmaisakna pen kizopkikna in zui hamtang hi. Mawhmaisakna lo tawh phukila in kinitum dinga minam mailam ding zingmahmah thamloin, midangte ading khuavak banga i taangna kimu loding hi.

Christianity pen bawlsiatna limtuak mahmah taleh hihzahtaka leitung kizel a khantohna a khankiat uh ciang bang mukhia hiam cih leh: a bawlsiate uh thukkik, phuullaakkik sangin thungetsak zaw uh hi, tuahangin a khang hiding hi ci uh hi (Lotourette). Tua hi-a, Christianity ah a thupi mahmah in mawhmaisakna thu hi, Topa ngiat in pankhia in, amah a um mite zong khat leh khat mawh kimaisak ding bek tham lo, i galte ngiat zong it ding in hong hilh hi. Mawhmaisakna sangin innkuan sung kigalbawlna, kiphuullakna, kidaikaihna in ei mi sung hongzeelzaw hi.

I kiim le paam ah, i gamsung leh leitung muntuamtuam ah khuavak banga i taan theihna ding, minam khat bek hilo upna ah zong innkuan khat ihihna tehci hoih neih nading in kitelsiamna, kimaisakna, sepkhopna, pankhopna lo tawh Topa ading minam ai awh in taang zo loding hihang. Thupha ngah minam ihihna zong guicing zo lo ding hi. Thupha ngah i hih nadingin, minam sung cidam ding kisam hi. Kithupisimna kisam hi. Topa hongkoihna ah lungkim ding thupi hi. I hihna i minam lapsang ding, zahtak thupi sim ding kisam hi. Thupha taktak in ihihna tawh lungkimna, kipaaktheih na hi.

Pasian thu hong tun ma sangin, Upna hangin taksa thu khathu, mun nih ah innkuan khat, nam kibangte i hihmanin, kipum khat zawk ding lungngaih huai sa ing. Ei mimal meetna, ei cih ultungsakna pan in a tamzaw ading ngaihsutna ah kalsuan leng kilemna taktak ngah baih in, khuavak ihihna kilang in, thupha ngah taktak te hiding hi hang. I thumeilette sangin, itna liansak zaw in hileng tualsungah, minam sungah kithusimna om ding hi. ■

Zomi Christian Fellowship South Korea

Tin Jubilee Magazine

(2015 - 2025)

IX.
MISSION

PASTORAL MINISTRY

Rev. Kam Lian Mang

Zomi Christian Fellowship, South Korea kum 10 sung hong tonpih Topa tungah lungdam ka ko masa a, article gelh theihna ding hamphatna ka ngahkhak manin zong, Pasian tung le makai te tungah lungdamna lianpi kongko phapha hi. Jubilee Committee makaite' thulu hong piak "Pastoral Ministry" tawh kisai, kum 10 kiim bang, aki banglo mun le mual ah, minam tuamtuam le updan tuamtuam tawh ki thuah in, pastor ka sepna tungtawn in, ka muhkhiat pawlkhat atom takin honggelh ka hihi. Hih article a simte khempeuh tungah, ih biak Pasian in pastoral ministry tawh kisai athuk zaw le atangzai zaw a theih semsem na hong hisak tahen.

Amasa in, pastoral ministry pen, Tapidaw thu-um mite sungah athupi mah-mah mawhpuak nasep khat ahihi. Nungzuipi

Paul in, pastor nasep alunggulh mi in, nasep hoih a deih mi hi acih mah bangin (1 Tim 3:1), pastor nasep pen nasep hoih khat hi a, athupi, alungkim huai le a ithuai mahmah nasep ahihi. Pasian sapna tungtawn in, Khazih le Pawlpi adingin ki-ap na taktak nasep khat ahihi. Ahizong in, leitung nate hang le thudang tuamtuam te hangin, pastor nasep asem dingin alunggulh mi a om le, agimhuai, alungkham huai le ahaksa mahmah nasep hongsuak thei hi. Tua ahih man in, gospel lungdamna thu hangin, pastor nasep asemding a, Pasian sapna tungtawn in, Khazih le pawlpi adingin, aki ap ngiat pastor in nasep hoih asem le mi hampha mahmah ahihi.

Anihna ah, pastor nasep pen nasep hoih mahmah khat ahih mah bangin, tuuk theihna ding ze-etna tam mahmah ahih man in, ih Topa Zeisu Khazih pen ih etteh (model) tawntung ding thupi mahmah hi. Leitung mikhat ih hihna tawh, thupi ihsak le ih etteh nop pastor om kha dinga, ahizong ih mitsuat (main focus) le ih etteh (model) pen Zeisu Khazih ahih det ding thupi pen hi. Banghang hiam cih le, aki kheel den hih leitung ah, aki kheel ngeilo ih Topa Zeisu Khazih bek etteh in, ih mitsuat ding athupi mahmah ahihi (Heb 13:8). Laibu tuamtuam ah akigelh om bangin, pastor te tuuk theihna thu pawlkhat te lak ah, sum, numei pasal mawhna le thuneihna zatkhialhna te ki limgen a, tua te ban ah kiniamkhiatna zong athupi khat in kagen beh nuam hi. Gospel thu in hong gawmkhopna hangin, akibanglo minam tuamtuam te akeem ding, amakaih ding le ahilhcian dinga akisam pastor te ahihi. Lai Siangtho sungah, kiniamkhiatna pen Pasian tawh kizopna kician neih theihna ding, mi dangtawh kizopna hoih neih theihna dingle ei le ei Khazih sutna ah kilamtoh theihna dingin athupi mahmah khat ahihna ki muthei hi. Topa Zeisu Khazih in a mission agualzawhna ahang tampi te lakah khat in kiniamkhiatna ahi hi. Paul in ih Topa pen bangmah lo bangin hong kikoih a, sila lim la in, abawlsa mihing te lak ah mihing bangin hong piang hi, ci hi (Phil 2:7). Tua ahih man in, pastor nasepna ah, kiniamkhiatna ih neihciang in, Pasian le mite tawh kizopna kician kinei dinga, Khazih sungah kilam to in, picing lam aki manawh ding ahihi. Tua kiniamkhiatna tawh ih kalsuan nakle, mihing te telzawh loh gualzawhna, lungkimna akingah toto ding ahihi.

Athumna ah, pastoral ministry sungah atheih huai thu tampi te lak ah thu nih in, pawlpi mite mimal nuntakzia theihna le thu pawlkhat te ah, a mulo, azalo bat theihna ahihi. Mihing' nuntakzia theih khit zawh ding hilo a, ahi zongin, hunpia a kikholh khopna tungtawn in, a nuntakzia pawlkhat ki theithei hi. Mimal nuntakzia theihna tungtawn in, a nuntakna sungah bangci bangin, Pasian thu ki kuppih in, kha lam makaih ding cihte hong theisak in, sep danding hong ngaihsun sakthei mahmah hi. Hih leitung ah, ih Topa Zeisu Khazih hong vaklai in, mite nuntakzia atel na tungtawn in, nasem ahih man in, muibun tak in sem thei hi. Tua ahih man in, mimal nuntakzia theihna in pastor nasep ziading tampi hong mukhia sakhi. Tua bek thamlo in, mihing pianzia kibat lohna, pilna le siamna, sinna le theihna kikim lohna

hangin, thukhat peuhpeuh ah, Lai Siangtho tawh aki tuak lo lua thu ahih kei nakle, amulo azalo battheihna zong a thupi mahmah khat ahihi. Tua banga sep theihna in, akisam lualo ki nialna, ki lungsimnop mawhna le thadah theihna te pan hong kem mahmah hi.

Alina le atawpna ah, leitung philosophy tuamtuam te hang le kim le pam ngeina tuamtuam te huzap na hang in, Pasian' Kammal a siksan den thuhilhna (biblical teaching) le thugenna (expository preaching) te ah, cihtak zawhloh na hongpiang thei a, thungen a ki-ap zawhloh hun hong tung thei hi. Tua bang hun pen, pastor te pai khialh ding abaih mahmah hun khat ahihi. Tua hangin, Paul in Timothy tungah, Pasian in a san theih nasempa nasuah theih nading le na maizum huai loh nading in, Pasian' Kammal a mantakin hilhin, ci in na vaikhak hi (2 Tim 2:15). Tua ahih man in, hih a lungkham huai leitungah, thu dangdang te sangin, Pasian' Kammal mah thupi sak tantan a, hilhcian le gen ngiatngiat ding ahihi. Mihing nuntakna akhel zo, athak lungtang le nuntakna apiangsak pen Pasian' Kammal bek hi a, tua thu bek kip dendinga kimang dending hi. Tua bektham lo in, Paul in, thunget tawntung dingzong, thu um mite na vaikhak lai hi (1 Thess 5:17). Ih Topa Zeisu Khazih in, ze-etna sungah na lut khakloh nadingun thungen unla kiging un ci-in anungzui te navai khak phapha hi (Matt 26:41). Tua ahih man in, Pasian' Kammal thuman thutak hilhna le genna ah, cihtak ding thupi a, thungena ki-ap na pen peello neih ding ahi hi.

Thukhupna ah, pastor nasep ih cih pen Pasian' na hi in, AMA' nasep ahi hi. Ih Topa Zeisu in Kei lo tawh bangmah nasem thei kei dinguh hi (John 15:5c), acih mah bangin, ih Topa lo tawh bangmah aki sem theilo ahihi. Tua ahih man in, nisim in ih Topa' tha kisam a, Paul in Efesa khua thu um mite kiangah, Kha Siangtho tawh na kidim un (Eph 5:18) ci in sawlna apiak mah bangin, nisim in Kha Siangtho tawh ki dim det ding kisam hi. Topa Pasian in, Zechariah tungah agen in ah, Thahatna hang hi lo, Vangliatna hang hilo, Keimah Na Topa Pasian' Kha hangbek tawh (Zech 4:6) acih mah bangin, Pasian' Kha hangbek tawh pastor nasep akisem zoding le matut zawhna akingah zo bek ding ahi hi. ■

Khuamial in khuamial paikhia sak zolo aa,

khuavak bek in paikhia sak zo hi.

Muhdahna in muhdahna hawl in paikhia sak zolo aa,

itna ngaihna bek in, hawl in paikhia sak zo pan hi.

(Martin Luther King Jr)

Tu-Hun Mission

Dr. Thang Gin Piang

Korea gam a om, Jubilee Committee makaite deihsakna tawh ZCF kum 10 cinna ah MISSION THU gelh ding ong zaksak uhteh ka lung lah dam, lah kingap hetlo hi ingh. Banghanghiam cihleh Mission tawh kisai tuciang dong ka zawh hetloh leh ka hanciam mahmah thu ahihman hi.

Tua ban ah Mission cih kammal ka zak simin, ka lungsim ah Paul in Rome khua thu-umte alaikhak Lai Siangtho mun **Rome 15:20** ong suak thei zel hi. Hih laikhak sungah ***"Midangte phuhsa khuambul tungah ka lam khak loh nadingin Khazih min a kizak ngeinai lohna munte bekah lungdamna thu tangko ding ka tup ahi hi"*** ci hi. Tuhun atamzaw ih mission kuanna pen midangte phuhsa khuambul tung vive kasa mai hi.

Paul in Rome khua thu-umte alaikhak banglian in kalsuan ding hile hang ahizo or asemzo ding tuhun thu-umte sungah ki tawm mahmah kha ding hi. Banghang hiam cihleh akuan dingte mahmah zongh kei akipan ki fit hetlo, gina hetlo, niamtuak nuam hetlo, sem nuam taktak lo, kipiakhia nuam taktak lo, Pasian na-ngawn zaktakna leh kihtakna cihte nakpitak in kiam mahmah ta hi, Pasian hong itna bang ahiding khat bekin kingaihsun ta mawk hi.

Tua hi in, ih inn phual ah ki fit lo khat, amundang ah ki fit tuan lo ding hi. Pasian koihna mun ah acitak lo khat, amundang ah Pasian in lawhcing sak tuanlo ding hi.

Tua ahihmanin tu-hun mission a kuan dingte or asem ding peuhmah na kuanma nong kipatkhiatna mun ah citak masa in, gina masa in, hunman masa in, min mahmah phot in, na pawlpi te muan le suan hi masa phot in, adiakin ih innkuan sung zawh masak ding thupi mahmah hi.

Hihteng ih zawh khit teh mission kuan ding or Pasian nasem dingin kithawi pan ni cih tu-hun mission cih tawh kisai ka lungsim ah ong luai den thu tawm-cik ong hawmsawn hi ingh. ■ (18/8/2024)

KAWLTE LAK MISSION NA SEPNA SUNGAH KA MUH THU

Rev. Dim Lam Cin
Senior Pastor, Grace Gospel Church, Yangon

Thu-um lo Kawlte lak ah 2018 pan in Fulltime Mission sep ka ki pan hi. Hih thu-um lo Kawlte vei lua mahmah ka hih manin ka hun neih sunsun amau ading zangin Pasian kammal ka gen pih tangtang hi. Ki ngai nuam kei ta leh a ngaihnop na ding un naupang, nau ngek zol bangin ka zolzol thei zel hi. Ka hih theih zah sit lo-in Topa' a ding mapang in gupna thu nasiatak in ka gen pih tangtang hi.

Kawlte in a ngaihsut na sungah "To be Burmese, to be Buddhist" 'Kawlte a hih limlim leh Buddhist biakna bia ding' cih upna le ngaihsut na hong nei mahmah uh ahih manin tua in tampi tak Tapidaw hih ding dal mahmah hi. Tua ahih manin hih Kawlte pen Buddhist upna sungah a ngawngvun uh na sah mahmah khin in, biakna dang peuhmah thu in hong simsak pha het lo-in, hong nuihsan hieuhiau thei uh hi.

Tua laitak in ka phawk khak thu khat Zomi Siapi khat in - a man zong Kawlte lak a Pasian na sep hamsa sa, ki khel sa thei mahmah lo ahih cianga "Hih Kawlte peuh mah Pasian gupna sungah ki hel kei" a cih bang ka phawk liang hi. A tunga Siapa cih dan in Pasian gupna sungah Kawlte ki hel kei ci-in nutsiat ding lah hi lo ahih manin lungkia het lo-in ihsep tangtang ding mah ahi hi.

1. Buddhist te thu-up zia tel mahmah ding

Leitungah biakna a om khempeuh ih kibat thu in "Sih khit nung thu" ahi hi. Biakna

khempeuh in ihsih khit teh a nungta lai ih "Kha" ihpai na ding mun, tun na ding mun a kibuai pih tek ahi hi. Tua ahih manin hih Milim bia Kawlte in koi ci bang in "Nibban" tun sawm hiam? A koi ci teng tung ding, a mau vantung gam cihcih na mun koi lai, a bang cite tung thei ding cih te ihtel mahmah ding kisam hi. A mau zong a lauh penpen uh "Hell" mah ahih manin tua "Hell" tun na ding panin Topa' Zeisu' in hong gupkhiatna thu te teltak in ih hilhcian theih ding a thupi penpen ahi hi.

2. A nuntak zia uh tel mahmah ding

A nuntak khuasak zia uh, a silh a ten uh, a nek a dawn te uh thusim sak in hoihtak ih zuihpih theih ding kisam mahmah hi. Silh le ten, nek le dawn a thupi sak phadiak minam te ahi uh hi. Zin le leng do zong thupi sa in, a neih sunsun uh a lim pen in bawlin a pia nuam minam te zong a hi uh hi. A phungzi te uh zahtak in a thupi sim mah bang un a innvuah lungdamna thugen in ihpai tak ciang in pawlkhat in hoihtakin lengna hong do in a neih sunsun uh hong pia in hong vak uh hi. Ei lam pan Pasian nasem pawlkhat pen inntek te in a neih sunsun uh hong piak te kih bawl in a ne nuam lo pawl khat om thei ahih manin tua in inntek te kiangah lungdamna thugen ding hong dal mahmah hi.

3. Itna lak khia ding

A mau pen letsong deih diak in, thupi a sa diak te ahi uh hi. Vai khat peuhpeuh ihneih teh a cihtaak kei zongin itna lakkhia in Letsong khawng mah tawi tangtang leng kizopna hong lem mahmah pah hi. Ei Tapidaw te pen ihgamtatna mahmah midang te in hong muh uh tak ciangin Tapidaw na hiam hong cih theih pah tangtang ding uh thupi hi. A mau theihna ah Tapidaw te pen itna nei, midang te huh nuam, thu khualna a nei biakna khat in hong ciapteh uh ahih manin itna lakkhia in ih khuavak ih tansak ding thupi mahmah hi.

4. A thugen te uh tam kuppih lo ding

A diak in a nupi te uh Zomi nupi' te bang lo in mi gensiat a uk pian nam te mah uh a hih man in na kiangah thu hong gen suasua le tam kuppih loh hoih pen hi. A hang in na gei ah hong gen thu khat a gal natun tak ciangin nang gen bang in gen kik thei zanzan uh ahih manin upmawh lo in midang te muhdahna ki thuak ek thei zanzan hi. Thu hoih hong gen te tua te bek mah kuppih huai a, thusia a hih le paisan huai mahmah hi. Tua ahih manin pilvang tak in om kul hi.

Thukhupna

Kawlte lak a Mission sep pen a baih het lo mah ahih manin lungsim khensatna kician a nei te bek mah in sep ding le sep huai bek hi. Hamsatna ihtuah tak ciangin ih ki-ap na in thu hong gen mahmah hi. Midangte sawlna ciang tawh a sem ih hih leh lungkiatna le nungtolhna in hong zui pah ding hi. Topa' kiangpan sawlna le aw nem za a, a ki pan na hih leh nama natun pelmawh ding hi. Tua ahih manin a baih lo sa sa mah thei in a ki pan nahih leh nuam na sa toto ding hi. Pilvang tak leh kidawm takin sep mah a hoih pen ahi hi. ■

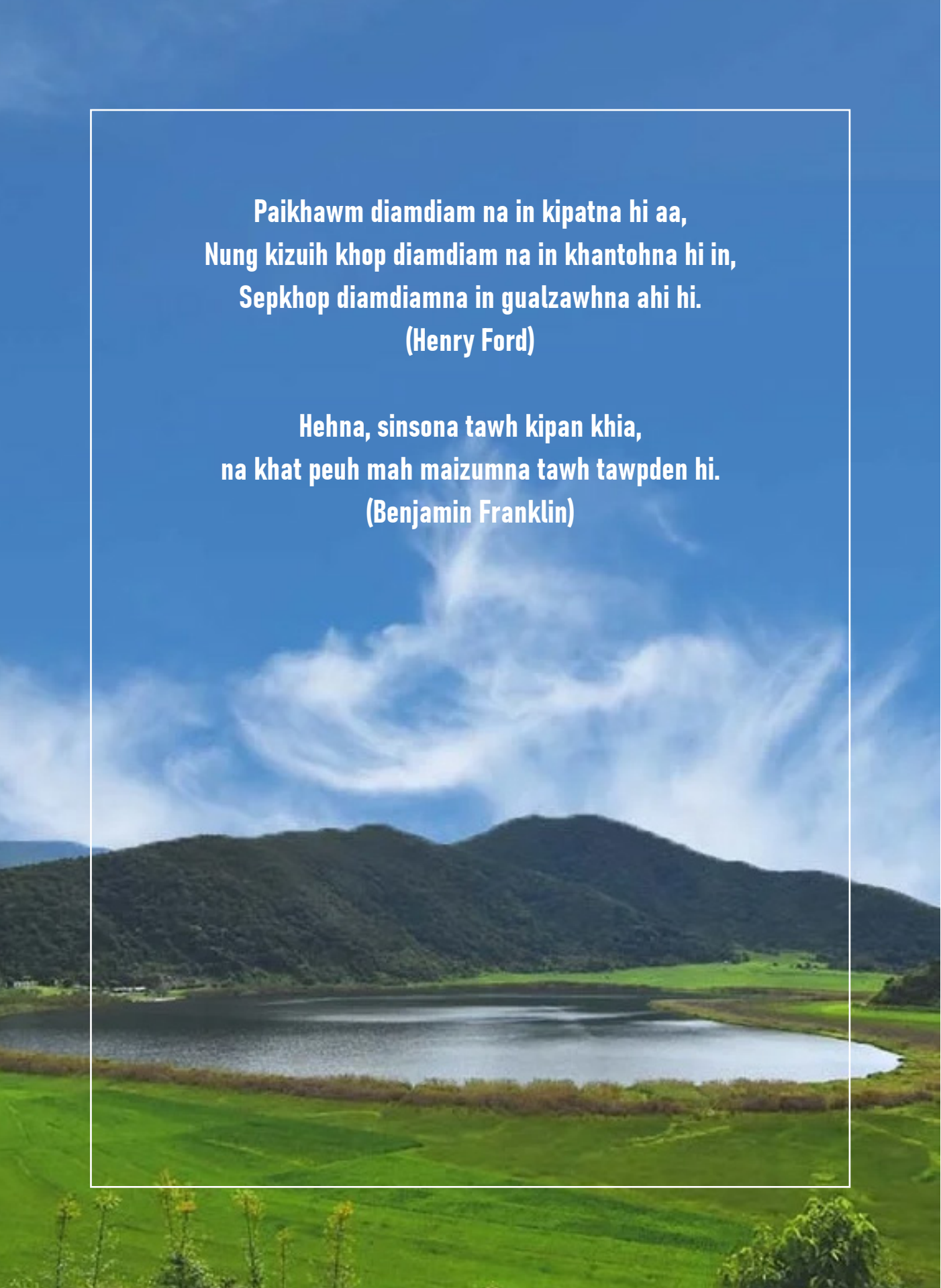

Paikhawm diamdiam na in kipatna hi aa,
Nung kizuih khop diamdiam na in khantohna hi in,
Sepkhop diamdiamna in gualzawhna ahi hi.
(Henry Ford)

Hehna, sinsona tawh kipan khia,
na khat peuh mah maizumna tawh tawpden hi.
(Benjamin Franklin)

Zomi Christian Fellowship South Korea

Tin Jubilee Magazine

(2015 - 2025)

X.

ZCF THUPITNA

A KHANG A KHANG IN KIMANG DING NA SEM NI

Dr. Do Than Suum
Gangseo University – South Korea

ZCF-Korea kum (10) cin, Magazine Laibu sungah, thului at thei dingin, Topa in damna leh at theihna hun hong pia ahihmanin Ama min ka phat masa hi. Thului at theihna leh phalna hong pia makaite tungah zong nakpi ka lungdam hi. ZCF-Korea kiphuatcillian March 14-15, 2015 pan ka om kha uh a, tuni ciang dong ahi hi. Topa in ZCF-Korea hong nusia lo, thupha hong pia mahmah cih kamu hi. Mailam ah zong hong nusia lo in, thupha hong pia ding cih i lamen hi.

A Khang A Khang in Kimang Ding Na : Pasian leh Minam

Khangluite'n "Sai in a Hapaak, Sahang in a Vun" nusia ci-in paunak na nei uh hi. Nusiat khatta kinei hamhang cih gennopna ahi hi. ZCF-Korea in khangthakte ading bangteng kinusia a, khangthakte in bangteng la-in, hong pailai ding khangte ah bang nusiat ding cih ngaihsut ding kisam kasa hi. ZCF-Korea in ahihleh Zomi a hong bawl i Biak Pasian, i pianpih Zokam mah tawh midangte lakah phat leh bia ding cih "Hapaak" kinusia hi. Zopau bek ultung sak dingin, namdang paute simmawh ding leh neumuh ding cihna hilo hi. Minam dangte pau zong siam ding kisam veve hi. Ahizongin Phatna leh biakna ah Zokam mah tawh Pasian bia leh phat ding cih deihsakna ahi hi. Tua-in hong piangsak Pasian tungah zahtakpiakna leh lungdam lahna khat ahi hi.

Khangluite'n "Inn gua hah lo gam gua hah" cih paunak a neih mah bangin, Pasian hong piak pianpih Zokam zanglo-in minam dangte kampau khat peuh tawh Pasian phat leh bia cih zong "gam gua" hah tawh kibang khat ahi hi. ZCF-Korea makai masate in, kum sawm sung "Inn gua" hong hahpih uh a, Minam, Pau, Ngeina leh Gam it theih nading "Vun" hong nusiat uh hi (puan hong

silh pih). Pasian zong lungkim ahihmanin thupha tampi tawh Aman ZCF-Korea hong phungvuh hi. Biakpiakna munlehmual, Innpi, nektheih dawntheih tampi leh mimal tamna tawh hong phungvuh hi. ZCF-Korea in hong piangsak Pasian i nungheisan keinak leh hih thuphate in hong nungzuih den ding hi (Matt 6:33).

A Khang A Khang in Kimang Ding: Vision leh Mapanna

Kum 2015 kum, ZCF-Korea kipatcil in hong pailaiding hunte ah "Zokam" tawh mitampi in, hong bawl Pasian phat leh bia ziahziah ding cih vision makaiten kinei khin hi. Ahizongin tuahun lai-takin ZCF-Korea mimal 20 kim kipha pan hi. Nipi ni sim in kikhawm mimal 10-15 kim kipha bek ding hi. Topa in makaite tungah upna leh lametna pia hi. Upna leh lametna tawh kalsuan in "Sani Ni leh Nipi Ni" simin ZCF-Korea khan nading thu kingen den hi. Mimal mahmah in zong kihanciam a, Korea leitang hong sik Zomite ZCF-Korea kipawlna ah kisam in kizawn hi. ZCF-Korea ah hong kihel nuamlote Zomi lo bangin kingaihsut zawzen hi.

Makaite kipumpiakna leh mapan-khiatnate zong mangngilh loh ding kisam hi. Amaute pahtawi keei dingin, va maibiak keei ding cihna hilo hi. A maute kipiakhiatna leh mapannate etteh in, ZCF-Korea phungcing leh guizamna ding hanciam toto ding cihnopna hi zaw hi. Mihing kihi ahihmanin makaite kicinlohna zong tampi om ding hi. A maute sepkhiat nahoihte etteh in laksiam ding kisam hi. Makaite mapanna leh hanciamna tampi omte lakah khat keimimal ciapteh kong gen nuam hi. Tulaitak, i neih sik bizu te bang kum 2015 kum President sem, U Siam Khai (Pa Siam Za Khai), in amau nasepna company ah, ama khut ngiat tawh bawl a, mawtaw tawh innpi ah hong tut ngiat ahi hi. Korea gam sungah U Siam Khai a om nawnloh hangin, tua bizu nih in mi tampi nop tuamna ngahsak hi.

Kum 2016 kumin, makaite vision neihna hang tawh, mimal kitawm pipi mah in, inn golpi (Zomi Innpi) kizong hi. Zomi Innpi laidal zangin phattuamna tampi zong i ngah hi. Mi tampi zong innpi sungah nopsa in, sungtum pusuak in ki-om hi. Tuabek hilo, sang naupangte visa extend ciang zatding sumbul (GP-fund) kipan a, kha khat tengkhat kikhawl a, tu-in sang naupangte hamsatna hong dawn tuam mahmah hi. Mailamah a khang a khang in kimang ding, na hoih tampi i gel ding kisam hi. Hebrew lai-at pa in hi bangin ci-hi "Pasian thu hong hilh na makaite uh phawk tawntung un. Amaute nuntakzia ngaihsun in amau upna zui un (Hebrew 13:7).

Kum sawm sungin, mimal 20 kim pan mimal 100 val, nupa kop nih kim pan kop 10 ciang, innbul inn 3 kim pan inn 20 ciang bang Topa in, ZCF-Korea hong phungpha sak hi. Korea gam sungah eiteng noptak in "Zokam" tawh Pasian phatna leh biakpiakna i neih theihna in Makai masate "Muhkhawlhna leh Gelsiamnate" ahi hi. Kipumkhat in a hanciamna uh agah ahi hi. Tua bangin Pasian thu tawh hong makaih "Makaite" phawk ding hi hang. ZCF-Korea phungcinna leh guizamna dingin a hanciamnate uh zong ngaihsun ding hi hang. Amaute mah bangin khangthak eite in zong a khang a khang in kimang ding leh mi tampite phatuamna ding na hoih tampi sepkhop ding ei mimal 100 kimte vaipuak ahi hi.

ZCF-Korea khansawt ta hen ! ■

KIPAWLNA II MANPHATNA

Lia Cing Don Kim

"Zomi Christian Fellowship, South Korea" kum sawm ciang hong kalsuanpih ibiak Pasian'min thang tahen! ZCF Korea Tin Jubilee Magazine a ding article ka attheih nading damna hongpia ibiak Pasian tung leh a vaihawm makaite tung ah lungdam mah-mah ing. Topa'n thupha hongpia ta hen.

"Kipawlna ii Manphatna" cih thulu sung ah, adiakin "ZCF Korea" kipawlna ii manphatna ka gennuam hi. Minam kipawlna, beh kipawlna, khua kipawlna, etc. cihdan in kipawlna nam tampi om a, tuate zong thupi mahmah hi. Ahizong, ZCF Korea in, Pasian mitsuan a Thu-ummite Kipawlkhopna (Christian Fellowship) ahih manin manpha diak hi. Khathu ban ah, ci leh sa vai ah zong Galati 6:2 na sung ah a gen mah bangin, nopna dahna sungah ki nuampih, ki dahpih diamdiamna mun ahi hi. Tuahangin, ZCF Pawlpi a piangsak Pasian' tung leh a mapang makai khempeuh tung ah lungdam mahmah ing.

Tuabanah, muntuam gamtuam pan apai mipih, sapihte unau sanggam khat bang a, khawlkhop theih na ding in inn zong kisap a, "Zomi Innpi" kici hi. Mipihte a ding Zomi Innpi kongkhak a tawntung in kihong den hi. Zomi Innpi ii neihna hang in, pilsin dinga hongpai sangnaupangte, nasem silbawlte leh vai tuamtuam hang tawh Korea hong zin mipihte ading, zintunna ding mun leh mual a omsa ahih manin, ki noptuam pih mahmah hi. Mi-gam, mi-lei, meltheih u leh nau ki cinlohna mun ah, suakta tak leh inn bang a zattheih ding "Zomi Innpi" a om pen thupi kasa mahmah hi.

Bekthamloh, "Zopau" zang a suaktatak a Pasian'min a kiphat ziahziahna mun Korea ah khat bek om a, tua in "ZCF Korea" ahi hi. Pasian'min tawh Thu-ummite Kipawlkhopna ahih manin manpha a, Pasian hongpiak pau leh ham tawh ama'min phatkhhop theihna in Pasian'thupha taktak ahihna hongphawk sak semsem hi. Tua ahih manin, Korea a om Zomite ading ZCF Korea kipawlna pen angtan pih huai mahmah hi. Zomi a hongbawl Pasian'min thangta hen!

ZCF Korea kipawlna phungcing in, Pasian gam leh lei a ding, minam a ding, ma a pang zo semsem ding in Topa'n thupha hongpia in, mimal kim tung ah Jubilee thupha hongtung ta hen. ■

TOPA IN NA SEMKHIAL NGEI LO HI: SIHNA GUAMTHUK SUNG PAN NUNTAKKIKNA

Dr. Do Than Suum
Gangseo University – South Korea

ZCF-Korea kum 10 cin Jubilee Magazine laibu sungah, tecipanna gelh thei dingin Topa in cidamna hong pia ahihmanin Ama minthang ta hen. Sihna ding guamthuk sung pan Topa in nuntakna hong piakna thu kong gelh kawmin ZCF-Korea kipawlna sungah ka kihelna zong tawm kong gelhsuk nuam hi. Ahangin ZCF-Korea kipawlna zangin Pasian in ama "Khutma" hong musak leh hong ngahsak hi. Khangluite'n "Sialvom leh Sialvom, Sialkang leh Sialkang kingai" acihmah bangin, ZCF-Korea kipawlna sungah Pasian thu-zui mi leh Zomi khat kahihna tawh nopsa in, kei mimal hih theihzah in, kipawlna sungah ka kihel hi. A beisa hunte ka ngaihsutkik ciang, "Topa In Hong Nusia Lo" cih kamu hi.

Pasian Gelna Mihing in Kitel Pah Lo

Rev. Dr. Do Suan Mung in, "Leitungah Nasep Manpha pen in Pasian' na sep hi" ci-in gen hi. I sep khempeuh Pasian nasem bangin kingaihsut ding thupi mahmah hi. Pasian min suangin i sepkhiatte leh piakkhiatte Aman khat zong sitlo in hong ciaptehsak hi. Thaman zong hong sangsak hamtang hi. Mihing, kipawlna leh pawlpi nasem i hihleh amaute hihtheihna ciang bekmah kingah ding hi. Kum 2017 in, ZCF-Korea kipawlna sungah makai khat in hong kitel ahihmanin bangmah theilo pi in kasem hi.

Tua kumin Pastor sem Sia. Kampi (Rev. Gin Sian Kam) ahi hi. Nasepna gamah ki-om ahihmanin ZCF-Korea vai tuamtuam sangin nasem in sum zong nop hun tampi om hi. Pastor pa-in, "Topa Nasem bangin kingaihsun ni" Topa in thaman hong pia ding hi ci-in hong hanthawn hi. Kum nga khit ciangin, nasep khawl ngiat in "Topa minsuang in kipiakhiatnate Aman "Thaman" in hong sangsak hi (Rom 2:6; 1 Korin 3:8; Kolose3:24; Mangmuhna 22:12).

Pasian Gelna Mah Hoih Pen: Sihna Ding Guamthuk Sungpan Topa' Hong Sam"

Kum 2021 kumbul pan kipan in ka cidamlo hi. Ka pu (SB. Tun Za Dal) kum 85 sangin ka teek zaw hi. Thungetna tawh dam ning cih upna ka nei hi, ahizongin Topa in damna hong pia tuan lo hi. Kum 2021, ZCF-Korea pastor, Sia. Shalom (Thang Shalom) tawh, Bomin Hospital ah zato kapai uh hi. Zatui kha khat ai ding tawh ka ciah uh hi. Sum bei teng zong aman hong siksak pah hi. Hoih tuamlo ka hihmanin sum tawm beina ding lampi zongin, Sia. Kampi (Cope. Langh Khan Kam) kiang huhna ngen in Incheon St. Mary Hospital ah ka kilak hi. Natna teltak akiciatna ding leh muhna dingin bone biopsy, lung biopsy leh MRI ka kila hi. Natna zungpi kimuhma in nungzang guh (spine) khat bawk in lakkhiatkul ahihmanin major operation ka pumpi tungah kibawl hi. Nai giat sung bang operation room sungah ka-om hi. Lawmpa a si ai ve maw? Ka tapa a si hi tah maw? cih khitui leh kahtam inn sungah ging hi. Ahizongin sihna Guamtuuk sung pan Topa in nuntakna hong pia lai in, khua ka phawkkik hi.

Sayavuanpa genna ah ka natna zungpi in spinal cancer, adang cancer leh TB hi thei ding hi ci-in hong gen hi. Spinal cancer hih ding lampi om zaw hong ci hi. Cancer ka hihleh hihzah in na khin kahihciangin vantung gam ciahbaih ding kai ve maw cih lungsim hong om pah hi. Hong tanpa Zeisu Khazih ading bang teng ka sem khin hiam? Honpa Zeisu mai-ah bangteng ka tun mawk diam? cih ngaihsutna hong om lian hi. Topa aw ka nuntakna tawm hong khan lai-in ci-in thu ka ngen hi. Topa in hong hehpih in Cancer natna pan thoracic myelopathic leh guh TB hong hi kik hi. Kum khat sung zatui ne in ci-damna lamah Topa in hong kha hi.

July 13, 2021 in, Incheon St. Mary Hospital a tung ka hi hi. Sia. Kip (Rev. Thang Sian Kip) in hong giahpih masa hi. Amah tawh ka om sungin Bone Biopsy kila hi. Ama khit ciangin Sangpu (Tg. Thawng Sian Sang) in hong giahpih hi. A nungah khuapih lawm Si Sing (Rev. Fr. Francis. Thang Za Sing) in hong giahpih in, ama zomah, Sia. Khup Sang (Pa. Khup Than Sang), Sia. Shalom (Thang Shalom), U Lal (Thang Khan Lal), Sia. Piang, (Rev. Suan Deih Piang), Sia. Za Mung (Pa. Thawng Za Mung), lawm Si Sing nihveihna, Sia. Zam (Khual Khaw Zam), Khualpi (Khen Khan Khual) leh Sia. Piang nihveina (Kha khat sung) cih bangin lawmteng in hong giahpih uh hi. Topa hoihna tampi ka sang hi.

Zato ka lupin sum bangmah ka nei kei hi. Sum neihlohna leh hong cing, hong kem ding hamsatna tawh ka lungkham mahmah hi. Tua bangin lungkham in ka om laitak in, Topa hong hopihna "AW NEEM" khat ka lungsim sungah kangah hi. Ka tapa "Do Than Suum" aw, "lungkhia kei in, kapkap kei in, ka

vangliatna na mu ding hi. Tawh (Key) tang thum kong pia hi: Jehovah Jireh, Jehovah Rapha leh Jehovah Nissi. Tua "Aw Neem" kazak a kipan in, sum vai ka lungkhamna, hong cingding ka sinkhamna teng veng hi.

Topa Aw Neem kazak masiah "Dotna leh lungkhamna" in hong tuam hi. Topaw Aw Neem kangah khit ciangin tua teng veng pan hi. Topa in a vangliatna ZCF-Korea tung pan, mimal, pawlpi leh mun tuamtuam pan hong musak hi. Pasian'n Aw Neem ka zakkhit phet in, ka bank ah sum tatsatlo in hong lut hi. Topa vangliatna leh hihtheihna lampi ka mu kha hi.

Pasian Nasepnate Lam Dang

Topa in nasem leh na lamdang piang hi. Ph. D first semester ka kah lai in, missiology professor, Prof. Chong Wayne in lai hong hilh ngei hi. A sang naupang ka hihlam zong hong theilo kha mai ding hi. Ahizongin Topa in, a lungtang sungah "Veina" khat na guan ahihmanin Zato vaiteng deihtak hong seppih in, ka nau Khaipi (Zam Muan Khai), Korea Visit ngahna ding lampi omlo kawm kal ah, lampi om thei dingin hong vaihawm sak hi. Adang a lamdang khatah Sister khat zong, zato sungah Topa in hong puak hi. Ka kisap lusawpna(waterless shampo) leh huhna tuamtuam zong hong ngahsak hi. Tuabek hi lo, Bishop te, lawm father-te (Rev. Fr. Lal Vung Thawng) vehna zong ka ngah hi. Korea gam sung pan bek hilo, US, Norway, New Zealand leh Kawlgam pan zong, behte, pilepu, nulepa, nilegang, u leh lawmlegual te itna zong lamdang takin Topa in hong musak hi.

Kha nih dektak bang, khe tanglo in lupna tungah ka om hi. Thungetsakna mun tuamtuam pan nisim in ka ngah den hi. Pi. Kang (Bethsaida Ministry, Yangon), Pu. Zam (Sia. Nang Khen Zam), Kawlpi pan leh mun tuamtuam pan nisim in thu hong kingetsak den hi. Adiakdiak in Korea gam sungah Pastor. Kim Seon Do leh alawmte in antang in ni 21 sung thu hong ngetsak uh hi. Amah pen kei pastor cih bang ahikei hi. Sia. Za Mung meltheih khat ahi hi. Pasian in "Veina lungsim" na guan ahihmanin hong nak vei mahmah bilbel hi. A thunget uh aman ni, Sia Piang (Rev. Suan Deih Piang) kiangah, ka khe hong zutsak in la, Thupha hong piaksak in kacihleh aman zong thu hong ngetsak a, ka khete in khuaphawkin tang thei hi. Tua ni panin ka khete tangin damdam in hoih toto in, tu-a ciang atung to ka hi hi.

Topa in ei ading a sia gelngei lo hi, Ama gelna kiteel pah zolo hi, ahihhangin Pasian gelna mah na hoih zaw hi. Lungkham sinkham in liangvai tuaknate Topa kiangah ko leng, Aman tua i kikona aw hong za hi. Topa in sum bangmah kaneihloh hong thei a, hong vei leh hong it ding mi hong puak hi. Ka kisap sumte hong sik hi. Topa in hong khoi ding kakisapna hong thei a, lawmte lungsim na lawngin hong cingsak hi. Lampi a om ngeilo, lampi hong honsakin ka nau Korea gamah hong tungsak hi. Topa in ka lungkhamna teng hong lakkhiatsak ahihman ka lungdamin ka pumpi zong damna hong musak hi. Topa lo dang belh ding leh muan ding omlo hi. Topa'n minthanna khempeuh tang tawntung ta hen. ■

MIT A MUH KHUT A LAWN PASIAN OMPIHNA

Pastor Ning Hau Niang @RebeccaNiang
Whatapp+601126730057
Johor bahru, Malaysia

Amasa in hih bangin ZCF TIN JUBILEE laibu bawlna dingah hong kihelsak ihbiak Pasian tung lungdam ko masa ing. A nihna ah lai gelhtheihna ding deihsakna tawh hong zasak Jubilee Committee maikai khempeuh tung lungdam mahmah ing. Ka nuntakna ah Topa khutma ka tuak ngiat thu tampi lak pan teci panna khat hong nei nuam ing.

"John 14:21b kei hong it mite pen ka Pa in zong it ding a, keimah in zon g it in amaute tungah ka kilang ding hi." Eite tung hong ki lang nuam Pasian hi. Ei tungtawn in ama vangliatna midang tung kilangsak nuam hi. 2017 kum Korea ah laisiangtho sang kahin ka course zo khin, Thesis at in ka omlaitak, lamet lohpi' zato ka tung vat hi. Siavuan ten hong vel ciangin kal (kidney)a nih a sia ci-in dialysis sisan khaih nading in emergency operation room ah hong puak uhhi. Ka gen nop bulpi ahih leh Zato kalup a kipan nisim phial in Topa ompihna lamdang ka mu toto hi. Pasian it lawm le gual ten hong kem, hong veh in tha hong pia uha Pasian itna lamdangte ka tel semsem hi. Kha khat leh lang sung zato kalup khit ciangin bill piak ding Korea sum teng 230 Won val hong tung mawk hi. Cihna ding ka thei kei a kuamah ka gen kei hi. Kua mah lungkham sak nuam lo ka hih manin ka innkuanpih hita leh U le nau lawm le gual kuamah ka gen kei hi. Topa aw nang ma theihloh a piang khat beek om lo hi, hih mun ka tun zong nang ma phalna om a hih lam ka tel hi ci-in lungsim khempeuh tawh Topa tung bek lamenin ka-ap hi.

Doctor ten Zato tuak thei ta innpan kalkhat 3 veita sisan khaih a pai thei ci-in ka tuak ding ni-in ka kikhopna Korea pawlpi

Methodist Pastor khat leh Upa numei khat in hong dawn uhhi. Kei pen ka bill piak ding bang cih ding ci-in khua dakdak in ka om hi. Hun khat lai kawlgam sum teng 10 na leng leitawi ngahlo ci leng TENGZANIH VAL ngah ding pen lawm te ciamnuih dan in mualmong en leng baihzaw inteh cih dan in mi ading a baih phial zongin kei ading a piangthei lo thu a hihi. Tua kawm a ka tutna pamah ATM set en kawm in nidang abeisa lai cihna ding thei lo sang sum piak zawh loh hun ah antang thungen in a lamdang Topa hong sikna , Topan hongsepsak te ngaihsun kawm in, Siamah ten a teci pang na hong gen te phawk in a mau theih loh in a sang sum na kipiaksak cih te ngaihsunsun in kei zong ka zato bill bei teng ka bank sung ah sum khawng hong kikhak tam maw ci in ka ngaihsutna hong lut hi .A hih hangin ka bank card pen athak hi citciat in kua man hong khak thei lo ding a maw ci-in kei le kei ka ki hoho hi.

Tua leh hong dawn Pastor Pa le Upa numei te in Topan hong it mahmah hi Rebbeca aw hong ci in, ken zong himah hi Pasian in hong it mahmah in ken zong ka it mahmah hi ka ci hi. Pastor pa le Upa nu in Rebecca aw Pasian min a phatphat ding leh a hoihna te a gengending hi teh bangbang na tuak zong in lung hih mawh kei in tu-in na zato kahna bill beikhempeuh hong kipiaksak zo hi ci-in hong gen mawk hi. Halleujah! Topa ompihna na lamdanglua hi ven. Teng khat teng nih bek hi lo hi korea sum Teng 230 won val a mawkna hong kipiaksak cih pen kei a ding in lamdang lua hi. Mihing ngaihsutna tawh a piangthei vet lo ding kim lai a omlo te omsak in, a piang theilo ding te nangawn a pian theih loh laitak na ngawn in a piangsak thei ih Pasian in ka zato bill bei khempeuh hong sik hi Topa min thang ta hen. Hong dawn Pastor pa le Upa numei ten zong lamdang sa mahmah ung Topan nang hong it sa lua ung hong ci uhhi. Tua leh ka nehno hong suakin ka khuasik mul so zaizai in ka khitui hong tak datdat in ki ip zo lo in ka kap khia hi.

Topa hong ompihna mit tawh mu khut tawh lawn theih in hong kilangsak a hihna ka tel sinsen hi. Ka pum tungah sisan khaihna pipe khau kithuah liapluapna hangin na mahmah ta leh ka natnate bangmahin ka sim nawn kei hi. Topa ompihna tel lua ka hih man in ka lungkim ngaungau in lungdamna khitui bek tak datdat hi. Galhiam labu sunga ih saksak bangin Mit tawh na kimuh theih loh hang na kilawn theih loh hang, kei nong lawn lam nong suk khak lam ka thei acih bangmahin, Ka Mit tawh ih Topa mel lian ka muh theih loh hangin kei hong lawn lam hong suk khak lam hong ompih lam ka tel lua hi. Haleluijah! *Nidangin mi' gen sawn bek in nang ka hong thei a, tu-in keima mit mahmah tawh nang ka hong mu ta hi (Job 42:5*) Job in acih bangmahin keimah ngiat tungah Topa hong kilatna ka mu hi.

Lamet bei zah dongin haksakna ihphul hun ciang ih lametna Zeisu bek ih mitsuan nak leh ama hihtheihnate kiciangtan lo in hong musak nuam Pasian hi. Nidang in Topa aw na ompihna lamdangte hong musak in ci-in thu ka ngen zel hi. Hih ka tuah thu in bang hong phawksak hiam cih leh ka thungetna agah zong ka muhna ka phawk hi. Mi tuah ngei lo gentheih haksatna phul kha in na om hiam Khasia pah kei in Topan

geelna a tantun na ding na nuntakna level up na ding hi zaw hi. Ih tuah haksatna te in hong picing sak semsem hi. Pasian in amah amuang te ading a sia geel ngeilo hi cih mangngilh kei ni. A siapen din mun ze-et na huihpi tuihual ten hong nawk phial zongin suahtakna ding lampi hong honsak Topa hi (1Cor.10:13). Tuni dong zato ah kal khat in 3 vei ta sisan khaihin ka pai den hi. Kal (Kidney dialysis) cina te pen Kal sisan kikhaih lo in Kalnih kizom in kua mah om zo lo hi. Kalnih kizom sisan kikhaih zawh kei leh a si ziau ding ka hi hi. Himah leh ka neih Zeisu in tuni dong hong sik in, sisan khaih zawh nading thuakzawhna tha hong guan hi. Topa a it mite zang in nisim in ama khutma lamdangte hong musak den hi. Tua kawm mahin Topa lenggah huan ah hunbit nasem khatin ka kihel thei a, haksatna tam mah ta leh lungkia lo in tuni dong ka nuntakna hong kalsuanpih Topa tha bek tawh hiciang atung ka hihi. Kei leltak tungah hong kilang Topa nang tung zong hong kilang thei lua hi cih tha hong pia nuam ing.

Topa pen tuucin bang in hong cing hi a, kisapna teng kicing ta hi. Lo nona ah hong lumsak a, tuidam kiangah hong paipih hi. Thahatna thak kei hong guan hi. A hong ciam sa mah bangin lampi man ah kei hong kha hi. Topa aw, kei hong ompih na hih manin khuamial thukpi ka nawk hangin ka lau kei hi. Na molhtum le na ciangkhut in kei hong hu hi. Keima galte' muhna munah an nong lui hi. Thupi takin nong pahtawi a, keima hai zong dim let ta hi. Na hoihna le nong itna in ka khantawnin a hong zuih ding tel takin ah ka thei ta a, a tawntung in na inn sung ah ka om ding hi (Late 23:1-6).

Topa pen ih Pa mun a koih in ih muan bit nak leh hong ngek bawl in hong kem hong cing den hi. Hih lai a sim mimal khat ciat zong kua mah hong huh zawh loh zah dong in lungkham mangbat na nei in na om kha hiam? lungsim tamzan in na om kha hiam? Mi tung kinga kha peuhmah kei in cih tha hong pia nuam ing. Khat veivei ciangin mi kimuang kha thei hi, mi ih muan luat leh Pasian nasepna ki mu khia thei lo hi. Topa ki makaih sak in la muang lah kei in na deih banghong pian pah loh hang lungkia tuan kei inla, a hoih pen Topan hong sepsak ding cih lam en in. Topan hong tel lua hi, kam khat bek na pau khiat ma na ngawn in na lunggulhna thei khin hi. Tulaitak natuah haksak nate na tel siamloh hangin hun khat ciang Topa in nang a ding a hoih zaw hong geelsak a hihna natel ding a lungdam na ko ding hi.

Topa aw, nangmah in kei na hong en tel a,nong thei khin hi. Nangmah in ka hek sukna, ka hek tohnate na thei hi. Nangmah in ka ngaihsutnate gamlapi pek panin na thei hi. Nangmah in ka sep laitak ahi a,ka khawl laitak ahi zongin na hong mu a, ka gamtatna khempeuh a vekpi-in na thei hi. Topa aw, kam khat bek nangawn ka paukhiat ma-in, nangmah in ka gen ding teng a vekpi-in na thei khin hi. Nangmah in ka nung le ka mai ah nong dal a, na thahatna tawh kei na hong hu hi (Late 139:1-5). Hih lai a sim khempeuh Topa in na nuntak na hong lawng in a lamdang amakhutma hong musak ta hen! Amen!! ■

Zomi Christian Fellowship South Korea

Tin Jubilee Magazine

(2015 - 2025)

XII.

THU TUAMTUAM

TIN JUBILEE ZOLA PI

La Phuak: Pu Nang Khen Zam

1. A. s, d |d s -|- s s |d d -|
Sian von tawi teng tui bang gawmna
s, d m md m m s, s,

s, |d md -|- s, m |d d -|- m s |s m |d
Z C F Sin - thu khau bang hual khawm ve ni ee
s, |d s, d d s, s, d m md m s,

B. s, m |d md -|- m s |d m |d -|
Sinthu khaubang hualkhawm ve ni ee
s d m s, s, m d s, s,

s, |d md -|- s, m |d d -|- m s |sd m |d
Z C F kum 10 cin - na Paakbang tawi ni e
s, d s, d d m s, d, m md m s,

2. A. s, d |d s -|- s s |d d -|- s, |d md -|
Zomi te'n sian sinthu paaibang ih kuah man
s, d md d m m s, s, s, d s,

s, m |d d -|- m s |sd m |d -|
Lau - kha sung lawh bang hong niang veh e
d d s, s, d r md s, s,

B. s, m |d md -|- m s |d m |d -|
Lua- kha sunglawh banghong niang veh e
s, d m s, s m d s, s,

s, d md -|- s, m, |d d -|- m s |sd m |d
Z C F a hawm nuamno Khangsak aw Sian aw
s, d s, d d m s, s, m md s, s,

ZCF KOREA TIN JUBILEE A DING KAMCIAMTE

No	Name	Kamciam	Pia/Pianailo (Q/R)
1	Rev. Suan Deih Piang	300,000	Pia
2	Rev. Dr. Cin Ngaih Liante Nupa	300,000	Pia
3	Pa Thang Suan Khai te Innkuan	300,000	Pia
4	Sia Thawng Za Mungte Innkuan	200,000	Pia
5	Pa Cin Deih Thangte Innkuan	200,000	Pia
6	Pa San Thein/Nu Dimte Innkuan	200,000	Pia
7	Pa Kap Ngaih Liante Innkuan	200,000	Pia
8	Sia Cin Khen Kapte Nupa	100,000	Pia
9	Dr. Do Than Suumte Nupa	200,000	Pia
10	Sia Khup Than Sangte Nupa	200,000	Pia
11	Pa Cin Lam Khualte Nupa	100,000	Pia
12	Sia Kap Sian Muan	200,000	Pia
13	Dr. Thang Shalom	100,000	Pia
14	Sia Nang Sian Muang	100,000	Pia
15	Sia Thang Khan Lal	100,000	Pia
16	Tg. Gin Suan Mang	250,000	Pia
17	Pa Dal Kop Suum	200,000	Pia
18	Pa Dongh Lian Thang	200,000	Pia
19	Tg. Thang Sian Khual	100,000	Pia
20	Lia Mang Sian Cing	100,000	Pia
21	Tg. Hau Neih Lal	150,000	Pia
22	Sia Khual Khaw Zam	100,000	Pia
23	Tg. Lian Deih Mang	150,000	Pia
24	Tg. Thang Lam Thawn	150,000	Pia
25	Tg. Khen Khan Khual	150,000	Pia
26	Tg. Thawng Deih Tung	200,000	Pia
27	Lia Cing Don Kim	200,000	Pia

28	Lia Nang San Lun	100,000	Pia
29	Lia Mary Chinneihhoi Haokip	130,000	Pia
30	Pa Suan Cin Kham	200,000	Pia
31	Pa Khup Ngaih Lian	100,000	Pia
32	Tg. Tung Suan Mang	200,000	Pia
33	Tg. Hau Lian Thang	100,000	Pia
34	Lia Man Zuun Niang	150,000	Pia
35	Tg. Thawn Suan Sian Tung Piang	100,000	Pia
36	Tg. Thang Khen Kap	200,000	Pia
37	Tg. Lam Sawm Tung	100,000	Pia
38	Tg. Nang Za Tung	200,000	Pia
39	Tg. Zam Muan Khai	100,000	Pia
40	Lia Rosy Ngoih Lam Deih	100,000	Pia
41	Lia Nian Sian Muang	100,000	Pia
42	Lia Cing Don Man	200,000	Pia
43	Lia Cing Suan Lun	100,000	Pia
44	Tg. Suan Za Tuang	200,000	Pia
45	Tg. Zam Khan Lian	200,000	Pia
46	Tg. Thang Lem Kap	100,000	Pia
47	Tg. Langh Za Khual	150,000	Pia
48	Lia Man Lun Kim	100,000	Pia
49	Tg. Go Sawm Lian	100,000	Pia
50	Lia Zam Lun Cing	100,000	Pia
51	Tg. Nang Cin Sang	100,000	Pia
52	Lia Niang Deih Cing	200,000	Pia
53	Tg. Samuel Kap Za Khai	150,000	Pia
54	Tg. Gin Sian Suut	100,000	Pia
55	Lia Ning Deih Zam	200,000	Pia
56	Lia Niang Deih Lun	150,000	Pia
57	Lia Vung Mun Ngai	200,000	Pia
58	Pa Thang Khaw Khai	200,000	Pia
59	Lia Cing Sian Lam	100,000	Pia
60	Pa Thang Sian Muang	100,000	Pia

61	Tg. Kham Sian Lian	100,000	Pia
62	Tg. David Lian Sian Mang	100,000	Pia
63	Lia Khoi Sen Huai	200,000	Pia
64	Tg. Hau Khan Tung	100,000	Pia
65	Lia Niang Huai Lian	200,000	Pia
66	Lia Dam Sian Nem	100,000	Pia
67	Lia Vung Lawh Cing	100,000	Pia
68	Lia Van Nuam Thiang	100,000	Pia
69	Lia Mawi Biak Sang	100,000	Pia
70	Lia Ning Nuam Cing	250,000	Pia
71	Lia Niang Nem Nuam	100,000	Pia
72	Tg. Sing Za Mung	200,000	Pia
73	Lia Thawng San Kim	50,000	Pia
74	Tg. Samuel Cin Van Siam	100,000	Pia
75	Tg. Lian Lua Saangh	100,000	Pia
76	Tg. Nang Sian Khup	100,000	Pia
77	Rev. Mang Ngaih Cinte Innkuan	100,000	Pia
	Gampua Pan		
1	Rev. Dr. Gin Khan Khualte Innkuan	1,000,000	Pia
	Total (Sum)	**12,480,000**	

Gentheih haksatna in mihingte dingtang zo sak aa, ahi zongin mipa khat lungsim na theih nop leh tua mipa thuneihna pia le cin kithei pah ding hi.
(Abraham Lincoln)

Mittawtna hoihlo na pi, muh nading mit nei aa muh theihlohna in hoihlo zaw kan lai hi.
(Hellen Keller)

Pasian in tokhom nih nei aa; vansang penpen ah khat leh mi hingte lungsim tawng ah ahi hi.
(D.L. Moody)

2015 KUM GROUP PHOTO

LUNGDAMBAWL GROUP PHOTO

Lungdam Bawl 2015

Lungdam Bawl 2015

Lungdam Bawl 2016

Lungdam Bawl 2018

Lungdam Bawl 2021

Lungdam Bawl 2022

Lungdam Bawl 2024

KUM THAK GROUP PHOTO

Kum Thak 2016

Kum Thak 2019

Kum Thak 2022

Kum Thak 2023

Kum Thak 2024

SPORT DAY

Sport Day Group (2024)

Matthew

Mark

Luke

John

NGEINA PAWI LEH NI THUPI NITE

Sialsawm 2015

Khuado 2016

Mopawi Masa Pen (Niang & BC) 2016

Thanksgiving Day (2024)

Nute Ni (2024)

Pate Ni (2024)

KOREA NGEINA PAWI HUNTE AH

Chusoek 2015 (Incheon Beach)

Chusoek Seminar 2015

Chusoek 2017 (Lotte World)

Chusoek 2018 (Seoul Grand Park)

Chusoek 2019 (Everland)

Chusoek 2020 (Daebudo Island)

Chusoek 2021

Chusoek 2022 (Daecheon Beach)

Chusoek 2023 (Sokcho Beach)

Chusoek 2024 (Wangsan Beach)

Lunar 2016

Lunar 2018 (War Memorial)

LENGLA PAWLKHAT TAWH

CGI Conference hongkah SiateTawh (2015)

Sia Nong Mang tawh (2015)

Sia Thang Van Lian tawh (2015)

Sia Thawnte tawh (2016)

Hwaseong Church Khangnote tawh (2017)

Sia Khoi Lamte Nupa tawh (2017)

Sia David Suumte Nupa tawh (2018)

Sia Pau tawh (2018)

US Zoliate tawh (2018)

Mission Director Masa Dr Kimte nupa leh Mission Director Elder Lee tawh

Rev Dr Gin Khan Khualte Nupa tawh (2024)

Sia JK Kam tawh (2024)